

City of Naples Recycle Transfer Facility

2600 Enterprise Avenue
Naples, Florida 34104

Construction Documents

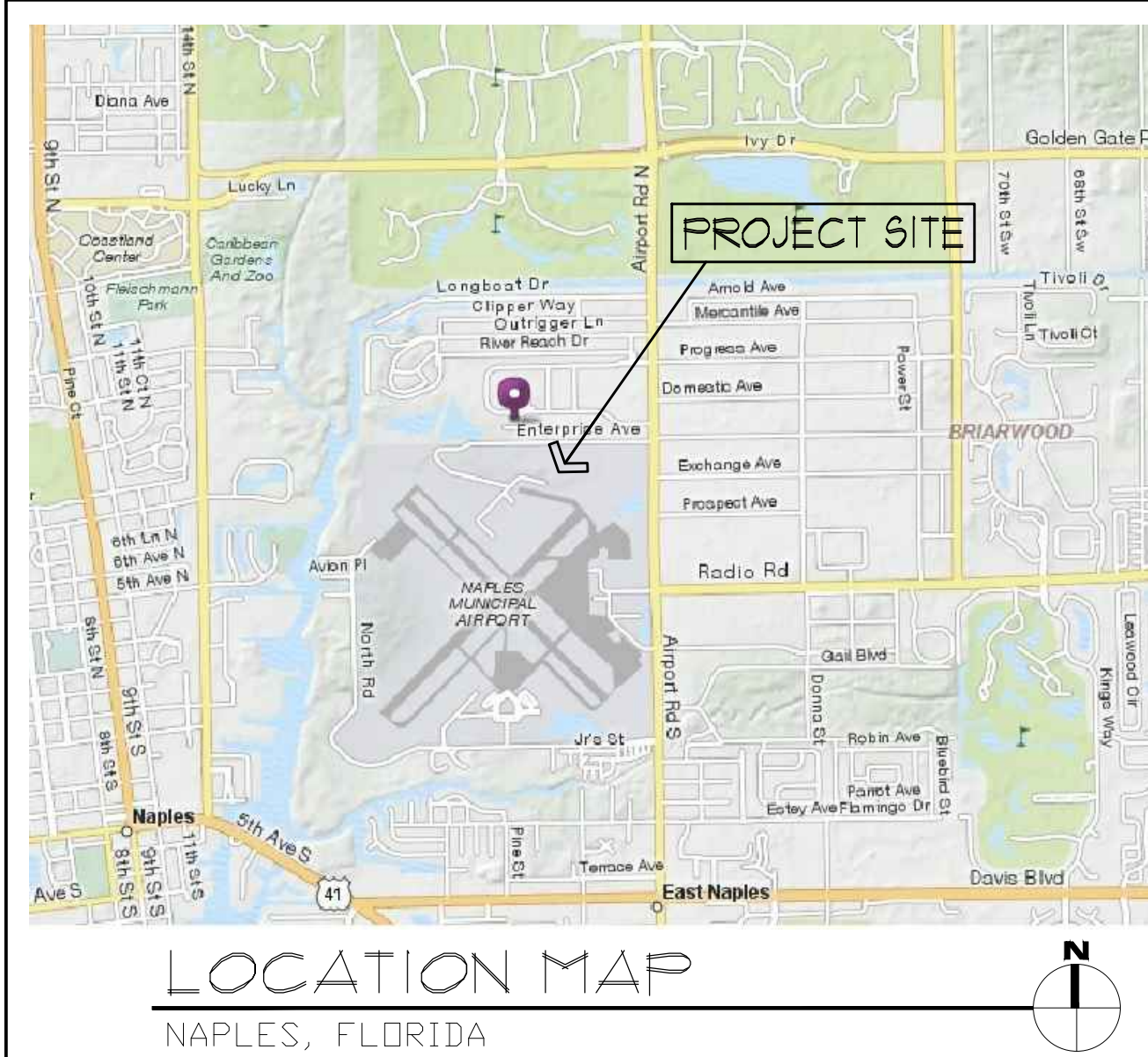

CONSULTANTS:

DALAS D. DISNEY
FLORIDA AR-012511

Disney Associates, P.A.

1865 VETERANS PARK DRIVE, SUITE 301,
NAPLES, FLORIDA 34109
PHONE (239) 596-2872
FAX (239) 596-2874

ARCHITECTURE and PLANNING

FLORIDA REGISTRATION AA 0002502

NOTES:

- THE DESIGN PROFESSIONAL, CLIENT AND CONTRACTOR HEREBY ACKNOWLEDGE REQUIREMENTS FOR SEPARATE PERMITS IN ADDITION TO THE BUILDING PERMIT. THESE PERMITS MAY NOT BE APPLICABLE TO THIS PROJECT; HOWEVER ARE ACKNOWLEDGED FOR REVIEW AND CONSIST OF THE FOLLOWING: FIRE SPRINKLER SYSTEMS; FIRE ALARM SYSTEMS; GAS LINE EXTENSION AND CONNECTION; EXHAUST HOODS; WALK-IN COOLER/FREEZERS; TRASH DUMPSTER ENCLOSURES.
- IT IS HEREBY REQUESTED THAT REVIEW OF MANUFACTURED ELEMENTS OF THE PROJECT BE DEFERRED AS RELATED TO FLOOR AND ROOF TRUSSES, PRECAST CONCRETE PLANKS / BEAMS / SYSTEMS; CURTAIN WALL GLAZING SYSTEMS; LIGHT GAUGE STEEL FRAMING AND ORNAMENTAL GUARDRAILS. THESE SYSTEMS SHALL BE SUBMITTED AS SHOP DRAWING WHEN PREPARED BY SUB-CONTRACTING ENTITIES. A PERMIT HOLD ON THE ASSOCIATED INSPECTION WILL BE ACCEPTABLE TO THE APPLICANT.

SYMBOLS

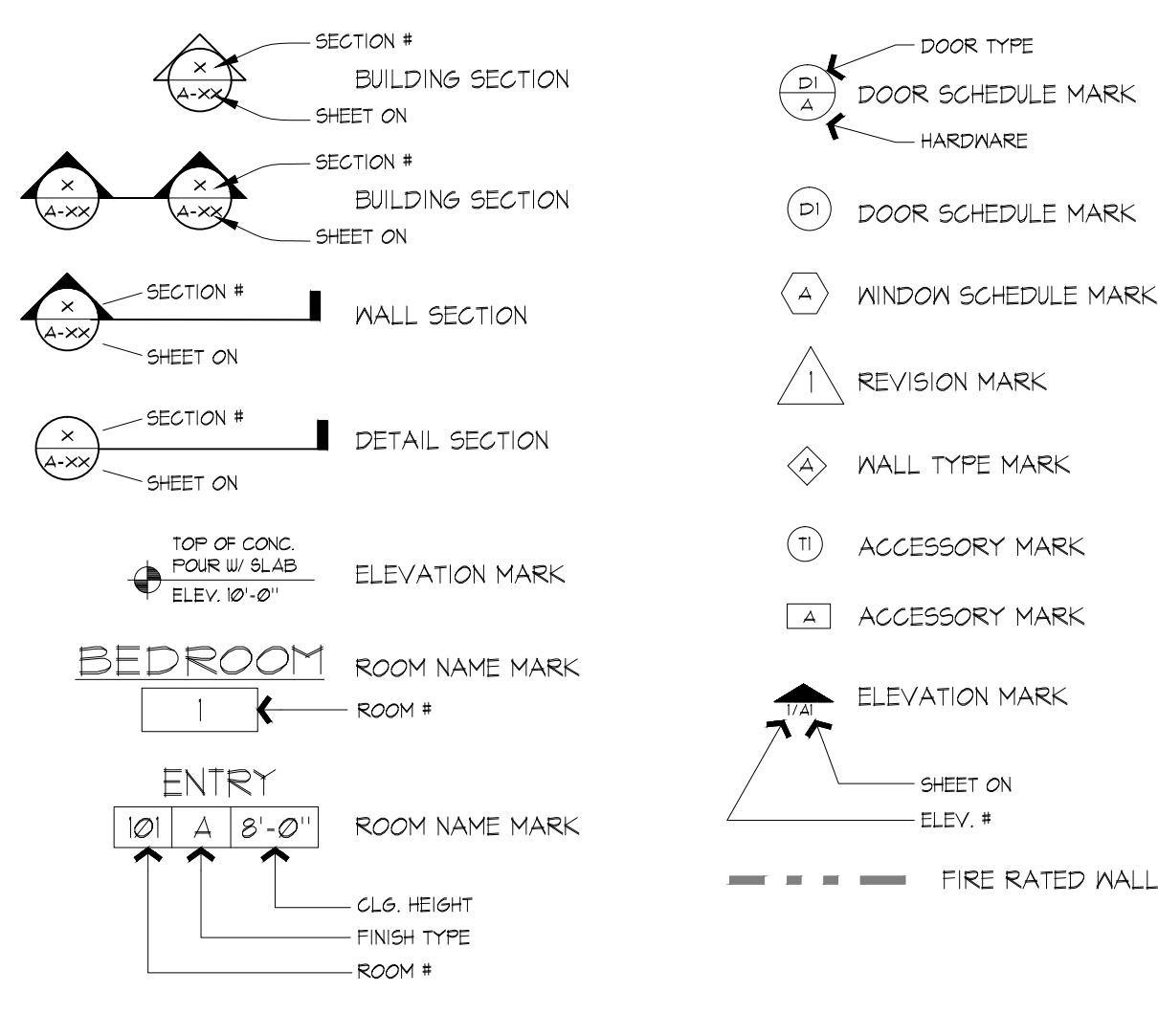

NOTES

- CONTRACTOR SHALL VERIFY AND BE RESPONSIBLE FOR ALL DIMENSIONS AND JOB SITE CONDITIONS RELATED TO THIS WORK. ANY DISCREPANCY IN DIMENSIONS OR SPECIAL MODIFICATIONS REQUIRED DUE TO FIELD CONDITIONS, SHALL BE REPORTED TO THE ARCHITECT FOR CLARIFICATION OR REVIEW OF MODIFICATION PRIOR TO COMMENCING WORK.
- ALL DIMENSIONS SHALL BE CONSIDERED 'NOMINAL' UNLESS NOTED OTHERWISE.
- ALL REQUIRED EXIT DOORS SHALL SWING IN THE DIRECTION OF EGRESS AND SHALL BE OPENABLE FROM THE INSIDE WITHOUT USE OF A KEY OR ANY SPECIAL KNOWLEDGE OR EFFORT.
- DO NOT SCALE DRAWINGS.
- ALL PIPES, DUCTS AND BUS DUCTS WHICH PENETRATE THE FLOOR SLAB, WALLS OR CONCRETE BEAMS SHALL BE INSTALLED SO AS TO MAINTAIN THE STRUCTURAL INTEGRITY AND FIRE RATING OF THE BUILDING CONSTRUCTION.
- CONTRACTOR SHALL BE RESPONSIBLE FOR ALL APPROVALS OF ANY MATERIAL SUBSTITUTIONS TO THE REQUIRES UNDERWRITERS LABORATORY. CONTRACTOR SHALL SUBMIT FINAL UL CERTIFICATIONS FOR ALL SUBSTITUTED ASSEMBLIES OR PRODUCTS, TO THE ARCHITECT.
- WHERE GYPSUM WALLBOARD PARTITION HEIGHT EXCEEDS THE MANUFACTURER'S RECOMMENDED LIMITATIONS, CONTRACTOR SHALL MAKE ADJUSTMENT FOR STUD GAUGE AND SPACING CONFORMING TO MANUFACTURER'S RECOMMENDATIONS.
- WHERE STUD PARTITIONS OR CONCRETE MASONRY WALLS EXTEND TO UNDERSIDE OF STEEL OR WOOD DECKING, FILL ALL FLUTES AND VOIDS OVER WALLS WITH CEMENTIOUS MIXTURE - TYPICAL ALL WALLS.
- MASONRY WALLS ABOVE 8' HEIGHT SHALL BE BRACED DURING ERECTION. DESIGN OR TEMPORARY BRACING SHALL BE FURNISHED BY A REGISTERED ARCHITECT OR ENGINEER PRIOR TO CONSTRUCTION.
- PROVIDE 3/4" SOUND INSULATION IN ALL FRAMED PARTITIONS AT PERIMETER OF ALL TOILET ROOMS. ALL TOILET ROOM WALLS SHALL BE PERIMETER CAULKED.
- PROVIDE CONCRETE PADS FOR ALL FLOOR MOUNTED ELECTRICAL AND MECHANICAL EQUIPMENT. REFER TO ELECTRICAL AND MECHANICAL DRAWINGS FOR LOCATION OF ALL EQUIPMENT AND VERIFY SIZES WITH THE RESPECTIVE TRADES.
- REFER TO MECHANICAL AND ELECTRICAL DRAWINGS FOR LOCATION AND SIZE OF ALL EXHAUST FANS, VENTS, MECHANICAL OR ELECTRICAL EQUIPMENT, ETC., LOCATED ON THE ROOF.
- REFER TO MECHANICAL DRAWINGS FOR THE LOCATIONS OF ALL FLOOR DRAINS.
- ALL WOOD IN CONTACT WITH CEMENT PRODUCTS SHALL BE PRESSURE TREATED.
- LOCATION OF CEILING MOUNTED FIXTURES AND DEVICES TO BE AS SHOWN ON THE ARCHITECTURAL REFLECTED CEILING PLAN(S); IF NOT SHOWN PLACEMENT SHALL BE VERIFIED WITH THE ARCHITECT.
- ADDITIONAL GENERAL REQUIREMENTS MAY BE FOUND ON THE DRAWINGS.
- FIRE AND SMOKE PARTITIONS SHALL BE STENCILED WITH 4" RED LETTERS STATING 'FIRE AND SMOKE BARRIER PROTECT ALL OPENINGS'. INSTALL AS REQUIRED BY FLORIDA FIRE PROTECTION CODE 832.4.

PROJECT DATA SUMMARY

PROPOSED USE: RECYCLE TRANSFER FACILITY
OWNER / CONTACT PERSON: MR. ROBERT MIDDLETON PHONE: 239-213-4112
AUTHORITY / JURISDICTION: CITY OF NAPLES, FLORIDA

APPLICABLE CODES
BUILDING CODE: FLORIDA BUILDING CODE, BUILDING 2010
BUILDING CODE: FLORIDA BUILDING CODE, EXISTING BUILDING 2010
MECHANICAL CODE: FLORIDA BUILDING CODE, MECHANICAL 2010
PLUMBING CODE: FLORIDA BUILDING CODE, PLUMBING 2010
ELECTRICAL CODE: NEC 2009
ACCESSIBILITY CODE: FLORIDA BUILDING CODE, BUILDING 2010, CH. II
ENERGY CODE: FLORIDA BUILDING CODE, BUILDING 2010, CH. 13
ELEVATOR CODE: FLORIDA BUILDING CODE, BUILDING 2010, CH. 30
FIRE CODE: FLORIDA FIRE PREVENTION CODE 2010
LIFE SAFETY CODE: NFPA L5C - 101-2009

BUILDING PLANNING
OCCUPANCY: B' - BUSINESS/ S-1 STORAGE/ F-3 SPECIAL PURPOSE
MIXED OCCUPANCY: YES
REQUIRED FIRE SEPARATION: YES 1 HOUR B/ F-3 AND S-1/ F-3
CONSTRUCTION TYPE: III B

GENERAL BUILDING LIMITATIONS (TBL 500)
FLOOR AREA: ALLOWED B = 13,000/ S1 = 11,500/ F3 = 10,000 PROPOSED 15,936
*HEIGHT OF BLDG.: ALLOWED 55' PROPOSED 33'-0"
NO. OF STORIES: PROPOSED 1 (ONE)
AREA INCREASES: NONE *CITY HEIGHT RESTRICTION
HEIGHT INCREASES: NONE 42'-0" FEMA TO PEAK - COMPLIES
AREA TABULATION: SEE FLOOR PLAN SHEET

STRUCTURAL FORCES

ROOF DESIGN: LIVE LOAD: 20 PSF
COLLATERAL LOAD 10 PSF

WIND DESIGN: BASIC WIND SPEED 166 MPH
IMPORTANCE FACTOR ONE (1.0)
EXPOSURE: C
FLORIDA BUILDING CODE W/ OPENINGS PROTECTED

COMPONENTS AND CLADDING DESIGN PRESSURES:
ZONE 1: SEE STRUCTURAL DRAWINGS
ZONE 2: SEE STRUCTURAL DRAWINGS
ZONE 3: SEE STRUCTURAL DRAWINGS
ZONE 4: SEE STRUCTURAL DRAWINGS
ZONE 5: SEE STRUCTURAL DRAWINGS

INTENT AND SCOPE OF THE WORK

- THE INTENT OF THE CONTRACT DOCUMENTS IS TO PRESENT A COMPLETE SET OF DOCUMENTS FOR FACILITIES TO PRODUCE A COMPLETE AND FINISHED PROJECT WITHIN THE SCOPE AS GENERALLY SHOWN IN THE DRAWINGS AND SPECIFICATIONS, HOWEVER THE ARCHITECT ACKNOWLEDGES THAT SPECIFIC PARTS MAY NOT BE INCLUDED, AND CONTRACTOR AGREES TO ACCEPT ANY NECESSARY ADDITIONAL INFORMATION AND INCLUDE AS AN INTEGRAL PART OF THE CONTRACT DOCUMENTS WITHOUT ANY ADDITIONAL COST.
- THE CONTRACTOR IS FURTHER CAUTIONED TO VERIFY ANY EXISTING CONDITIONS WHICH MAY BE BELOW GROUND OR A PART OF THE EXISTING STRUCTURE WHICH WILL INTERFERE WITH THE CONSTRUCTION AS INDICATED ON THE DRAWINGS AND DOCUMENTS. NO ADDITIONAL COMPENSATION WILL BE APPROVED BY THE OWNER DUE TO FIELD CONDITIONS WHICH ARE NOT NOTED ON THE DRAWINGS BUT WHICH COULD HAVE BEEN OBSERVED OR DETERMINED BY SITE VISITATION AND THE REQUIREMENTS OF VERIFICATION CONTAINED AND INHERENT IN THIS PARAGRAPH.
- THE CONTRACTOR SHALL REPLACE ALL DAMAGED MATERIAL AND EQUIPMENT WITH THOSE OF LIKE QUALITY SIZE AND TEXTURE, INCLUDING FINISHES ON ALL SURFACES OF THE FACILITY WALL NEW PRODUCTS SO AS TO PRESENT A FINISHED FACILITY TO THE OWNER.
- THE CONTRACTOR SHALL BE RESPONSIBLE FOR SECURITY AND LOSSES DURING CONSTRUCTION.
- THE CONTRACTOR MUST VISIT THE BUILDING AND SPECIFIC AREA WHERE THE SUBJECT WORK WILL OCCUR PRIOR TO SUBMITTING A PROPOSAL FOR THE CONSTRUCTION WORK. THE INTENT OF SUCH VISIT IS FOR THE CONTRACTOR TO BECOME FAMILIAR WITH THE EXISTING BUILDING AND FIELD CONDITIONS WHICH MUST BE COORDINATED WITH THE PROPOSED CONSTRUCTION.

INDEX TO DRAWINGS

ARCHITECTURAL

- A-001 COVER
- A-100 TITLE/ INDEX/ GENERAL INFORMATION
- A-101 ACCESSIBLE DETAILS
- A-102 UL DETAILS
- A-200 LIFE SAFETY PLAN/ OCCUPANT LOAD CALC.
- A-201 FLOOR PLAN
- A-202 FLOOR PLAN @ UPPER METAL STRUCTURE/ WINDOW & DOOR ELEVATIONS/ WALL TYPES REFLECTED CEILING PLAN ROOF PLAN/ DETAILS
- A-203 EXTERIOR ELEVATIONS
- A-400 BUILDING SECTIONS
- A-500 WALL SECTIONS
- A-501 WALL SECTIONS
- A-600 INTERIOR ELEVATIONS/ ENLARGED FLOOR PLAN
- A-1000 DETAILS
- A-101 DETAILS
- A-102 DETAILS

STRUCTURAL

- S1 NOTES & DETAILS
- S2 FOUNDATION PLAN
- S2.1 BEAM PLAN
- S3 SECTIONS

MECHANICAL

- M-001 HVAC NOTES, DETAILS & SCHEDULES
- M-101 HVAC PLAN

PLUMBING

- P-001 PLUMBING NOTES, DETAILS AND SCHEDULES
- P-101 SANITARY PLUMBING PLAN
- P-102 DOMESTIC WATER PLUMBING PLAN

ELECTRICAL

- E-001 ELECTRICAL NOTES
- E-101 ELECTRICAL POWER PLAN AND NOTES
- E-102 ELECTRICAL LIGHTING PLAN
- E-103 ELECTRICAL SITE PLAN
- E-201 ELECTRICAL PANEL SCHEDULES AND RISER

FIRE ALARM

- FA-001 FIRE ALARM NOTES AND DETAILS & RISER
- FA-101 FIRE ALARM PLAN

FIRE PROTECTION

- FP-001 FIRE PROTECTION NOTES, DETAILS AND SITE PLAN
- FP-101 FIRE PROTECTION PLAN

PLAN REVIEWERS PLEASE NOTE

- THIS PROJECT IS SUBMITTED IN PART AS A FACTORY INDUSTRIAL (F-3) SPECIAL PURPOSE OCCUPANCY. PLEASE SEE THE ATTACHED OWNER DOCUMENTATION RELATED TO USE AND THE MAXIMUM OCCUPANT USE OF THE MAJOR SPACE.

City of Naples Recycle Transfer Facility

Enterprise Avenue
Naples, Florida

REV.	DESCRIPTION	BY	DATE

DATE: 07-25-12
PROJECT NO: 11-484
CAD DWG FILE: Z:
DRAWN BY: DD
CHK'D BY: DD

The design professional waives any and all responsibility and liability for problems which arise from the failure to follow these plans, specifications and the design intent they convey, or for problems which arise from others failure to obtain and/or follow the design professional's guidance with respect to any errors, omissions, inconsistencies, ambiguities or conflicts which are alleged.

© All rights reserved. Do NOT reproduce without written consent of Disney & Associates, Architects, Dalas D. Disney, AIA

SHEET TITLE:
Title/ Index/ General Information

2 Hour Fire Rated Through Penetration Firestop for Single Metal Pipe through Concrete Floors or Block Walls using TREMstop Acrylic.

F-Rating = 2 Hr.
T-Rating = 0 Hr.
L-Rating at Ambient - Less Than 1 CFM/sq. ft.
L-Rating at 400 F - Less Than 1 CFM/sq. ft.

1 Pre-Rated Concrete Floors or Block Walls - Min. 4-1/2" thickness.
2 Metallic Pipe: A. Steel Pipe - 12" diam. (or smaller) sch. 40 (or heavier) steel
B. Conduit - Nom. 4" diam. (or smaller) EMT or steel conduit.
C. Copper Pipe - 4" diam. (or smaller) Regular (or heavier) copper.
D. Iron Pipe - 12" diam. (or smaller) cast or ductile iron.
E. Copper Tubing - 4" diam. (or smaller) Type L (or heavier) copper pipe.

NOTE: The annular space shall be min. 0" to max. 7/8" for pipes 4" diam. (or smaller). The annular space shall be min. 1/4" to max. 1" for pipes 12" diam. (or smaller).

3 Packing Material - Min. 4" thickness of mineral wool (min. 4.0 pcf) insulation, firmly packed into opening as a permanent form.
4 TREMstop Acrylic - Min. 1/2" sealant applied within annulus, flush with top of floor surfaces or with both sides of wall assembly. Apply 1 1/4" cant head at areas of joint contact.

UL/CUL System No. CAJ 1205 - Configuration A

The Tremco products used above have been used in accordance with the following:
ASTM A513 (UL 1476) Standard Test Method for Through Penetration Firestopping

Date: 11/01/00 Drawing: TR-1205
Approved by: J. Pizote

2 Hour Fire Rated Through Penetration Firestop for Single Metal Pipe through Concrete Floors and Walls using TREMstop IA.

F-Rating = 2 Hr.
T-Rating = 0 Hr.

1 Pre-Rated Concrete Floors or Block Walls = Min. 4-1/2" thickness.
2 Metallic Pipe: A) Steel Pipe - 8" diam. (or smaller) Sch. 40 (or heavier) steel pipe.
B) Iron Pipe - 8" diam. (or smaller) cast or ductile iron pipe.
C) Conduit - 4" diam. (or smaller) EMT or steel conduit.
D) Copper Tubing - 4" diam. (or smaller) Type L (or heavier) copper tubing.
E) Copper Pipe - 4" diam. (or smaller) Regular (or heavier) copper pipe.

3 Packing Material: See table below for mineral wool insulation (min. 4.0 pcf) requirements.
4 TREMstop IA - See table below for minimum thickness of sealant. Apply sealant flush with top of floor surface or with both sides of the wall assembly.

Annular Space	Max. Packing Material Thickness	Min. Thickness of Sealant	F-Rating
1/2 to 1/8	4	1/2	2
1/8 to 1/16	4	1/2	2

UL/CUL System No. CAJ 1302

The Tremco products used above have been used in accordance with the following:
ASTM A513 (UL 1476) Standard Test Method for Through Penetration Firestopping

Date: 11/01/00 Drawing: TR-1302
Approved by: J. Pizote

2 Hour Fire Rated Through Penetration Firestop for Single Plastic Pipe through Concrete Floors or Walls using TREMstop D.

F-Rating = 2 Hour
T-Rating = 1 Hour

1 Pre-Rated Concrete Floors or Walls, Block Walls, (min. 4-1/2" thickness) or Hollow Core Concrete Floors, Walls (6" thickness).
2 Plastic Pipe - 4" diam. (or smaller) Sch. 40 PVC pipe for use in closed or open piping systems. A non annular space of 1/4" is required within the firestop system.
3 TREMstop D - Properly sized firestop device consisting of intumescent wrap strips. Wrap device around pipe penetration and secure using the attached hose clamp. Mechanically fasten device flush with the underside of floor, or both sides of wall assembly.
4 TREMstop IA or TREMstop Acrylic (Optional) - Min. 1/4" bead of sealant applied at the interface of the concrete slab and steel collar, and at the interface of the steel collar and pipe.

NOTE: TREMstop WS and TREMstop MCR can be used in place of TREMstop D.

UL/CUL System No. CAJ 2081

The Tremco products used above have been used in accordance with the following:
ASTM A513 (UL 1476) Standard Test Method for Through Penetration Firestopping

Date: 4/12/01 Drawing: TR-2081
Approved by: J. Pizote

**Design No. U428
Nonbearing Wall Rating - 2 Hr**

1. FLOOR AND CEILING RUNNERS - 'J' - SHAPED RUNNERS 2-1/2 IN. WIDE WITH UNEQUAL LEGS OF 1 IN. AND 2-1/4 IN. FABRICATED FROM 25 MSG GALV STEEL. RUNNERS POSITIONED WITH SHORT LEG TOWARD FINISHED SIDE OF WALL. RUNNERS ATTACHED TO STRUCTURAL SUPPORTS WITH STEEL FASTENERS LOCATED NOT MORE THAN 2 IN. FROM ENDS AND NOT MORE THAN 24 IN. OC.

2. STEEL STUDS - 'C'-11 OR 'C'-11 SHAPED STUDS 1-5/8 IN. WIDE BY 3-1/2 IN. DEEP. FABRICATED FROM 25 MSG GALV STEEL. CUT TO LENGTHS 3/4 IN. LESS THAN FLOOR TO CEILING HEIGHT AND SPACED 24 IN. OR 600 MM OC.

3. GYPSUM BOARD - 1 IN. THICK GYPSUM WALLBOARD LINER PANELS, SUPPLIED IN NOM. 24 IN. OR 600 MM (FOR METRIC SPACING) WIDTHS. PANELS CUT 1 IN. LESS IN LENGTH THAN THE FLOOR TO CEILING HEIGHT. VERTICAL EDGES OF THE PANELS INSERTED INTO 'T' SHAPED SECTION OF C-1 STUDS OR THE 'H' SECTION OF THE C-11 STUDS. FREE EDGE OF END PANELS SECURED TO LONG LEG OF 'J' RUNNER WITH TABS IN RUNNER OR 1-5/8 IN. LONG TYPE 6 SELF-TAPPING BUGLE HEAD STEEL SCREWS SPACED NOT MORE THAN 12 IN. OC.

TEMPLE-INLAND FOREST PRODUCTS CORP - TYPE TP-6, GREENGLASS TYPE X
AMERICAN GYPSUM CO - TYPES AG-5
BPB AMERICA INC - PROROC SHAFTLINER
NATIONAL GYPSUM CO - TYPES FSU, FSU-B
FABCO GYPSUM, DIV OF PACIFIC COAST
BUILDING PRODUCTS INC - TYPE PG-10
STANDARD GYPSUM L L C - TYPE TP-6

4. GYPSUM BOARD - 1/2 OR 5/8 IN. THICK, 4 FT WIDE, APPLIED IN TWO LAYERS. BASE LAYER ATTACHED AT RIGHT ANGLES TO STUDS AND SIDE 'J' RUNNERS WITH 1 IN. LONG TYPE 6 SELF-TAPPING STEEL SCREWS STARTING AT 2 IN. FROM THE FLOOR AND CEILING RUNNERS AND SPACED A MAXIMUM 24 IN. OC ALONG THE VERTICAL EDGES AND IN THE FIELD OF THE BOARDS.

FACE LAYER ORIENTED PARALLEL TO STUDS AND SIDE 'J' RUNNERS AND ATTACHED WITH 1-5/8 IN. LONG TYPE 6 SELF-TAPPING STEEL SCREWS STARTING AT 3 IN. FROM THE FLOOR AND CEILING RUNNERS AND SPACED A MAXIMUM 12 IN. OC ALONG THE VERTICAL EDGES AND IN THE FIELD OF THE BOARDS. FACE LAYER JOINTS COVERED WITH PAIRER TAPE AND TWO COATS OF JOINT COMPOUND. EXPOSED SCREW HEADS COVERED WITH TWO COATS OF JOINT COMPOUND.

TEMPLE-INLAND FOREST PRODUCTS CORP - TYPE TG-C, GREENGLASS TYPE X
AMERICAN GYPSUM CO - TYPES AG-C
BPB AMERICA INC - PROROC TYPE C
BPB CANADA INC - PROROC TYPE C
LAFARGE NORTH AMERICA INC - TYPE LGFC-C/A
NATIONAL GYPSUM CO - TYPES FSU-C, FSU-G
FABCO GYPSUM, DIV OF PACIFIC COAST
BUILDING PRODUCTS INC - TYPES PG-C, 5/8 IN. TYPE C
STANDARD GYPSUM L L C - TYPE SG-C

5A. FIBER SPRAYED - AS AN ALTERNATE TO BATTS AND BLANKETS (ITEM 5) - SPRAY APPLIED CELLULOSE INSULATION MATERIAL. THE FIBER IS APPLIED WITH WATER TO COMPLETELY FILL THE ENCLOSED CAVITY IN ACCORDANCE WITH THE APPLICATION INSTRUCTIONS SUPPLIED WITH THE PRODUCT. NOMINAL DRY DENSITY OF 3.0 LB./FT³. ALTERNATE APPLICATION METHOD: THE FIBER IS APPLIED WITH U.S. GREENFIBER LLC TYPE AD100 HOT MELT ADHESIVE AT A NOMINAL RATIO OF ONE PART ADHESIVE TO 6 & 2 PARTS FIBER TO COMPLETELY FILL THE ENCLOSED CAVITY IN ACCORDANCE WITH THE APPLICATION INSTRUCTIONS SUPPLIED WITH THE PRODUCT. NOMINAL DRY DENSITY OF 15 LB./FT³.

U.S. GREENFIBER L L C - COCOON2 STABILIZED OR COCOON-FRM (FIRE RATED MATERIAL)

5B. FIBER SPRAYED - AS AN ALTERNATE TO BATTS AND BLANKETS (ITEM 5) AND ITEM 5A - SPRAY APPLIED CELLULOSE INSULATION MATERIAL. THE FIBER IS APPLIED WITH WATER TO INTERIOR SURFACES IN ACCORDANCE WITH THE APPLICATION INSTRUCTIONS SUPPLIED WITH THE PRODUCT. APPLIED TO COMPLETELY FILL THE ENCLOSED CAVITY. MINIMUM DRY DENSITY OF 4.3 POUNDS PER CUBIC FT.

NU-WOOL CO INC - CELLULOSE INSULATION
BEARING THE UL CLASSIFICATION MARK

THIS DRAWING IS BEING RELEASED FOR THE PURPOSE OF BID.

SEAL:

DALAS D. DISNEY
FLORIDA AR-0012511

Disney Associates, P.A.

1865 VETERANS PARK DRIVE, SUITE 301,
NAPLES, FLORIDA 34109
PHONE (239) 596-2872
FAX (239) 596-2874

ARCHITECTURE and PLANNING

FLORIDA REGISTRATION AA 0002502

NOTES:

PROJECT:

**City of Naples
Recycle Transfer Facility**

Enterprise Avenue
Naples, Florida

DATE: 07-25-12
PROJECT NO: 11-484
CAD DWG FILE: Z:
DRAWN BY: DD
CHK'D BY: DD

The design professional waives any and all responsibility and liability for problems which arise from the failure to follow these plans, specifications and the design intent they convey, or for problems which arise from others failure to obtain any/or follow the design professional's guidance with respect to any errors, omissions, inconsistencies, ambiguities or conflicts which are alleged.

© All rights reserved. Do NOT reproduce without written consent of Disney & Associates, Architects, Dalas D. Disney, AIA

SHEET TITLE:
UL Details

2 Hour Fire Rated Through Penetration Firestop for Single Plastic Pipe through Concrete Floors or Walls using TREMstop IA.

F-Rating = 2 Hr.
T-Rating = 0 Hr.

1 Pre-Rated Concrete Floors or Block Walls = Min. 4-1/2" thickness
2 Plastic Pipe - A) Nom. 3" diam. (or smaller) Sch. 40 PVC pipe.
B) Nom. 3" diam. (or smaller) SDR17 CPVC pipe.
NOTE: For use in open or closed piping systems.
3 Forming Material - (Optional) Backer rod packed into the opening as a permanent form.
4 TREMstop IA - Sealant applied within opening, flush with top surface of floor or both surfaces of wall assembly for spaces shown in table below.

Max. Pipe Diameter, in.	Annular Space, in.	Min. Sealant Thickness, in.	Type of Piping System
2	1/4 to 3/8	1/2	Closed
2	3/4 to 1	2	Open
3	3/4 to 7/8	2	Closed

UL/CUL System No. CAJ 2184

The Tremco products used above have been used in accordance with the following:
ASTM A513 (UL 1476) Standard Test Method for Through Penetration Firestopping

Date: 12/27/01 Drawing: TR-2184
Approved by: J. Pizote

2 Hour Fire Rated Through Penetration Firestop for Multiple Cables through Concrete Floors or Walls using TREMstop IA.

F-Rating = 2 Hr.
T-Rating = 0, 1/2 & 1 Hr.

1 Pre-Rated Concrete Floor or Block Wall Assembly - Min. 4-1/2" Thickness. Maximum diameter of opening = 6".
2 Cables - Any combination of the following types and sizes may be used.
A) Max 1/C - 500 kcmil cable with PVC insulation and jacket
B) Max 1/C - 350 kcmil cable with XLPE insulation and jacket
C) Max 3/C - No. 6 cable with PVC insulation and jacket
D) Max 300 pair No. 24 AWG copper conductor telephone cables
E) Max 24 fibers - 62.5/125um dielectric fiber optic cable with HDPE jacket

NOTE: T-Rating is 0 Hr for Cables A & B, 1/2 Hr. for Cables C & D and 1 Hr for Cable E.

3 Packing Material - Min. 4" thickness of mineral wool insulation (min. 4.0 pcf) firmly packed into opening as a permanent form.
4 TREMstop IA - Min. 1/2" thickness of sealant applied within opening, flush with top surface of floor or both surfaces of wall assembly.

UL/CUL System No. CAJ 3141

The Tremco products used above have been used in accordance with the following:
ASTM A513 (UL 1476) Standard Test Method for Through Penetration Firestopping

Date: 4/16/01 Drawing: TR-3141
Approved by: J. Pizote

2 Hour Fire Rated Through Penetration Firestop for Multiple Cables through Concrete Floors and Walls using TREMstop IA.

F-Rating = 2 Hr.
T-Rating = 1/2 Hr.

1 Pre-Rated Concrete Floors or Block Walls = Min. 4-1/2" thickness. Max. diam. of opening is 6".
2 Cables - Max. 3 Annexer Belden conductor copper No. 4 AWG (or smaller) aluminum metal clad cables. Max. 20% cable fill. Annular space shall be min. 3/4" to max. 3-3/16".
3 Packing Material - Min. 4" thickness of mineral wool insulation (min. 4.0 pcf) firmly packed into opening as a permanent form.
4 TREMstop IA - Min. 1/2" thickness of sealant applied within annulus, flush with top surface of floor or both sides of wall assembly. Sealant to be forced into interstices of the cable group to maximum extent possible.

UL/CUL System No. CAJ 3144

The Tremco products used above have been used in accordance with the following:
ASTM A513 (UL 1476) Standard Test Method for Through Penetration Firestopping

Date: 08/08/00 Drawing: TR-3144
Approved by: M. Stan

2 Hour Fire Rated Through Penetration Firestop for Single Plastic Pipe through Concrete Walls using FYRE-CAN SLEEVE.

F-Rating = 2 Hr.
T-Rating = 1/4 & 1 Hr.

1 Pre-Rated Concrete or Block Wall Assembly - Min. 4-1/2" Thickness
2 Plastic Pipe - A) Nom. 4" diam. (or smaller) Sch. 40 solid or cellular-core PVC pipe for use in closed or open piping systems.
B) Nom. 4" diam. (or smaller) Sch. 40 solid or cellular-core ABS pipe for use in closed or open piping systems.
C) Nom. 4" diam. (or smaller) SDR17 CPVC pipe for use in closed piping systems.
NOTE: Pipe can be installed at an angle not greater than 45 degrees from perpendicular.
3 FYRE-CAN SLEEVE - Intumescent device installed around pipe and tightened with a hose clamp. Prior to installation, the concrete wall is notched on one side to allow insertion of the device with the hose clamp into the opening. See table below for system specifics:

Non-Pipe Diam. (in.)	Device Size	Opening (in.)	Annular Space (in.)	T-Rating
1-1/2	TS1	3-1/2	9/16	1
2	TS2	4-1/4	5/8	1
2-1/2	TS3	5-1/4	5/8	1
3	TS4	6-1/2	3/4 - 1-1/4	1/4

4 TREMstop IA or TREMstop Acrylic - Min. 1" bead of sealant applied within the annulus, flush with both surfaces of wall. Additional material to be installed such that a min. 1/4" crown is formed at wall/sleeve and pipe/sleeve interfaces.

UL/CUL System No. RJ 2017

The Tremco products used above have been used in accordance with the following:
ASTM A513 (UL 1476) Standard Test Method for Through Penetration Firestopping

Date: 02/02/01 Drawing: TR-2017
Approved by: J. Pizote

2 Hour Fire Rated Through Penetration Firestop for Single Plastic Pipe through Gypsum Walls using TREMstop D.

F-Rating = 2 Hr.
T-Rating = 1 Hr.

1 Pre-Rated Gypsum Wallboard/Stud Wall Assembly
2 Plastic Pipe - Nom. 4" diam. (or smaller) Sch. 40 PVC pipe for use in closed or open piping systems. (or smaller) Sch. 40 solid or cellular-core ABS pipe for use in closed or open piping systems.
3 TREMstop WS - Intumescent wrap strips, continuously wrapped around outer circumference of the pipe. See table below for min. wraps required.

Pipe Diam.	Annular Space	Min. No. of Wraps
2	3/16	3
3	1/8	4
4	1/8	6

4 TREMstop MCR - Prefabricated steel collar wrapped over the wrap strips (Item 3) and mechanically fastened to both sides of wall assembly.
5 TREMstop IA or TREMstop Acrylic (Optional) - Min. 1/4" bead of sealant applied at the wallboard/device and device/pipe interfaces.

NOTE: TREMstop D can be used in place of TREMstop WS and TREMstop MCR.

UL/CUL System No. WL 2063

The Tremco products used above have been used in accordance with the following:
ASTM A513 (UL 1476) Standard Test Method for Through Penetration Firestopping

Date: 4/16/01 Drawing: TR-2063
Approved by: J. Pizote

1 and 2 Hour Fire Rated Through Penetration Firestop for Single Plastic Pipe through Gypsum Walls using FYRE-CAN SLEEVE.

F-Rating = 1 and 2 Hr.
T-Rating = 1/4 & 1 Hr.

1 Pre-Rated Gypsum Wallboard/Stud Wall Assembly
2 Plastic Pipe - A) Nom. 4" diam. (or smaller) Sch. 40 solid or cellular-core PVC pipe for use in closed or open piping systems.
B) Nom. 4" diam. (or smaller) Sch. 40 solid or cellular-core ABS pipe for use in closed or open piping systems.
C) Nom. 4" diam. (or smaller) SDR17 CPVC pipe for closed piping systems.
NOTE: Pipe can be installed at an angle not greater than 45 degrees from perpendicular.
3 FYRE-CAN SLEEVE - Intumescent device installed around pipe and tightened with a hose clamp. Prior to installation, the gypsum wall is notched on one side to allow insertion of the device with the hose clamp into the opening. See table below for system specifics:

Non-Pipe Diam. (in.)	Device Size	Opening (in.)	Annular Space (in.)	T-Rating
1-1/2	TS1.5	3-1/2	9/16	1
2	TS2	4-1/4	5/8	1
2-1/2	TS3	5-1/4	5/8	1
3	TS4	6-1/2	3/4 - 1-1/4	1/4

4 TREMstop IA - Min. 1/2" bead of sealant applied within the annulus, flush with both sides of wall assembly. Additional material to be installed such that a min. 1/4" crown is formed at wall/sleeve and pipe/sleeve interfaces.

UL/CUL System No. WL 2062

The Tremco products used above have been used in accordance with the following:
ASTM A513 (UL 1476) Standard Test Method for Through Penetration Firestopping

Date: 4/16/01 Drawing: TR-2062
Approved by: J. Pizote

2 SHAFT WALL UL DETAIL
SCALE: NTS.

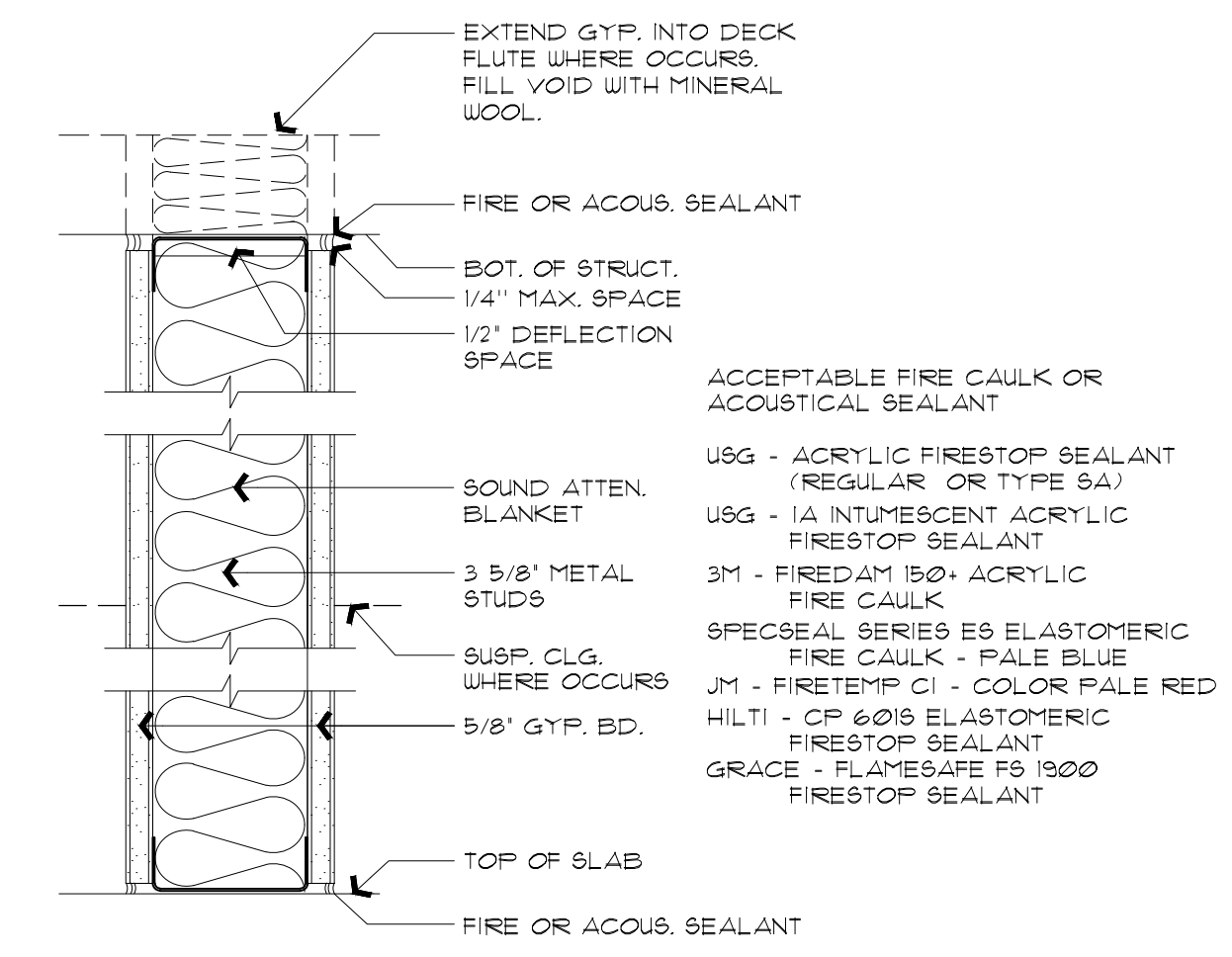

3 HEAD OF WALL DETAIL 1 HR RATING
SCALE: 3" = 1'-0"

1 UL PIPE PENETRATION DETAILS
SCALE: NTS.

WINDOW SCHEDULE						
MARK	TYPE	WTH.	HT.	MAT'L.	GLAZING	REMARKS
W1	SINGLE HUNG	5'-0"	5'-0"	ALUM	HURRICANE RATED	
W2	PASS-THRU	5'-0"	5'-0"	ALUM	TEMPERED/CLEAR	

DOOR SCHEDULE							
MK	DOOR			FRAME	FIRE RATING	HRS.	NOTES
	SIZE	CORE TYPE	ELEV.				
A	3'-0" x 7'-0"	1	ALU	B	ALU	1	1
B	3'-0" x 7'-0"	1-3/4"	HM	STL	A	HM	1
C	3'-0" x 7'-0"	1-3/4"	HM	STL	C	HM	1
D	3'-0" x 7'-0"	1-3/4"	BC	WD	A	HM	1
E	14'-0" x 12'-0"	-	MTL	MTL	D	-	2,3

NOTES:
 1. IMPACT RATED EXTERIOR DOOR
 2. FRAMES ARE FACTORY PROVIDED WITH DOOR
 3. IMPACT RATED OVERHEAD COILING DOOR
 SEE SHEET A-202 FOR DOOR AND DOOR FRAME ELEVATIONS

HARDWARE SCHEDULE	
MARK	DESCRIPTION
HU-1	ALL HARDWARE BY DOOR MANUFACTURER - PROVIDE LOCKING CYLINDER TO DOOR SUPPLIER
HU-2	3 EA BUTTS - US32D 1 EA LOCKSET 1 SET WEATHER SEALS 1 EA THRESHOLD 1 EA CLOSER
HU-3	3 EA BUTTS - US26D 1 EA LOCKSET 1 EA THRESHOLD 1 EA CLOSURE 1 SET FIRE SEALS
HU-4	3 EA BUTTS - US26D 1 EA FLOOR STOP 3 EA SILENCERS
HU-5	3 EA BUTTS - US26D 1 EA PRIVACY SET 1 EA FLOOR STOP 3 EA SILENCERS
HU-6	3 EA BUTTS - US26D 1 EA LATCH SET 1 EA FLOOR STOP 3 EA SILENCERS
HU-7	1 EA PADLOCK

FINISH SCHEDULE					
MK	FLOOR	BASE	WALLS	CEILING	NOTES
A	VCT	RB	GB	ACT	-
B	VCT	RB	GB	GB	-
C	CT	CT	GB	GB	-
D	CON	-	-	EXP	1
E	CT	CT	GB	ACT	-

ABBREVIATIONS:
 ACT = ACOUSTICAL TILE
 CRT = CARPET
 CON = CONCRETE
 CT = CERAMIC TILE
 GB = GYPSUM WALL BOARD
 RB = RUBBER BASE
 QT = QUARRY TILE
 VCT = VINYL COMPOSITION TILE

NOTES:
 1. HARDENED SEALED FLOOR
 2. X

AREA CALCULATION	
AIR COND. AREA	2,660 SF
SORTING FLOOR	10,400 SF
STORAGE	1,536 SF
COVERED ENTRY	540 SF
TOTAL BUILDING AREA:	15,136 SF

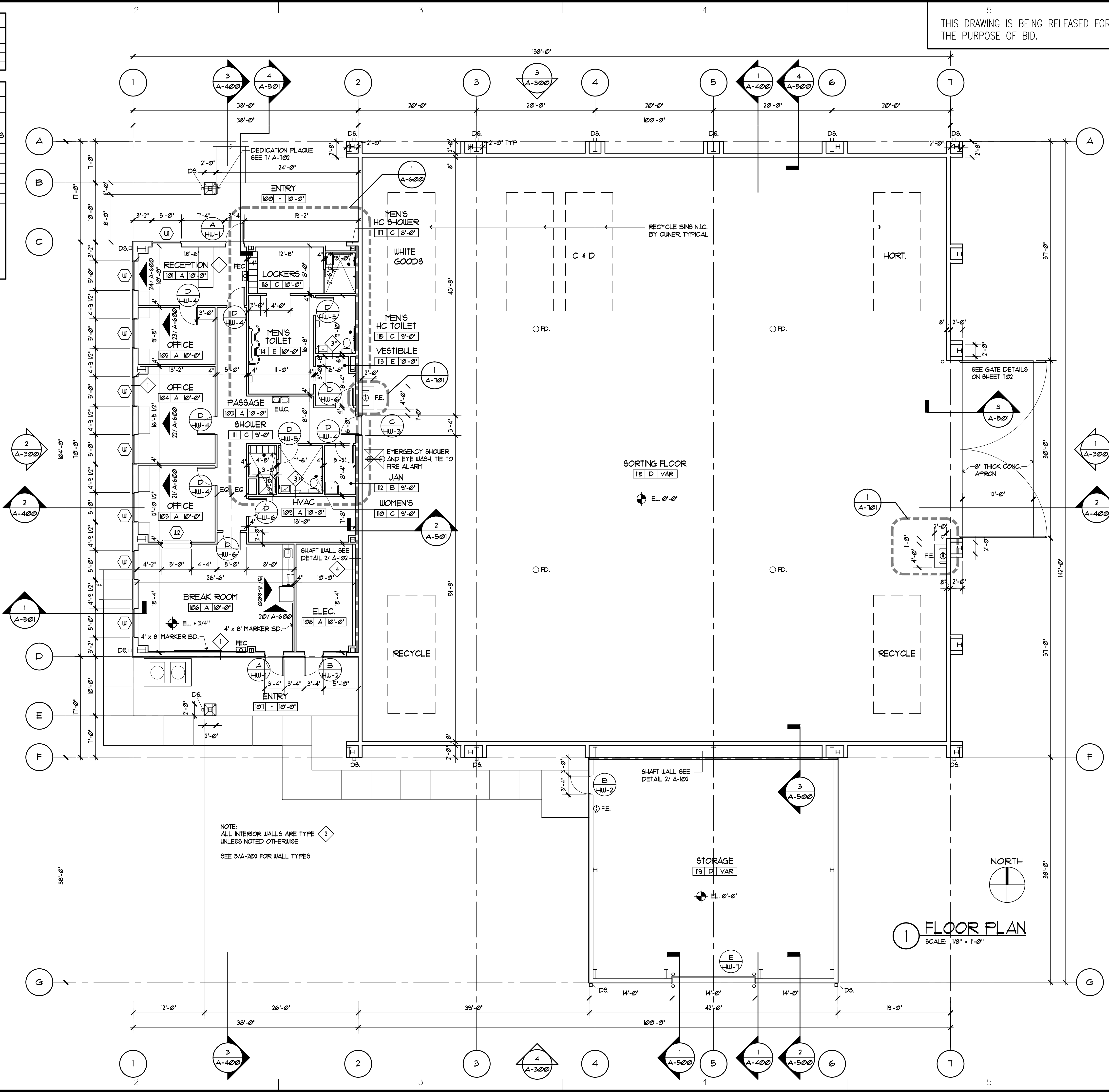

THIS DRAWING IS BEING RELEASED FOR THE PURPOSE OF BID.

CONSULTANTS:

SEAL:

DALAS D. DISNEY
 FLORIDA AR-0012511

Disney Associates, P.A.

1865 VETERANS PARK DRIVE, SUITE 301,
 NAPLES, FLORIDA 34109
 PHONE (239) 596-2872
 FAX (239) 596-2874

ARCHITECTURE
 and
 PLANNING

FLORIDA REGISTRATION AA 0002502

NOTES:
 1. SEE DOOR AND WINDOW TYPES ON DRAWING A-202.
 2. SEE A-202 FOR WALL TYPES.

PROJECT:

**City of Naples
 Recycle Transfer Facility**

Enterprise Avenue
 Naples, Florida

REV.	DESCRIPTION	BY	DATE

DATE: 07-25-12
 PROJECT NO: 11-484
 CAD DWG FILE: Z:
 DRAWN BY: JP/DD
 CHK'D BY: DD

The design professional waives any and all responsibility and liability for problems which arise from the failure to follow these plans, specifications and the design intent they convey, or for problems which arise from others failure to obtain and/or follow the design professional's guidance with respect to any errors, omissions, inconsistencies, ambiguities or conflicts which are alleged.

© All rights reserved. Do NOT reproduce without written consent of Disney & Associates, Architects, Dalas D. Disney, AIA

SHEET TITLE:
Floor Plan

A-201

1 FLOOR PLAN
 SCALE: 1/8" = 1'-0"

5
THIS DRAWING IS BEING RELEASED FOR THE PURPOSE OF BID.

CONSULTANTS:

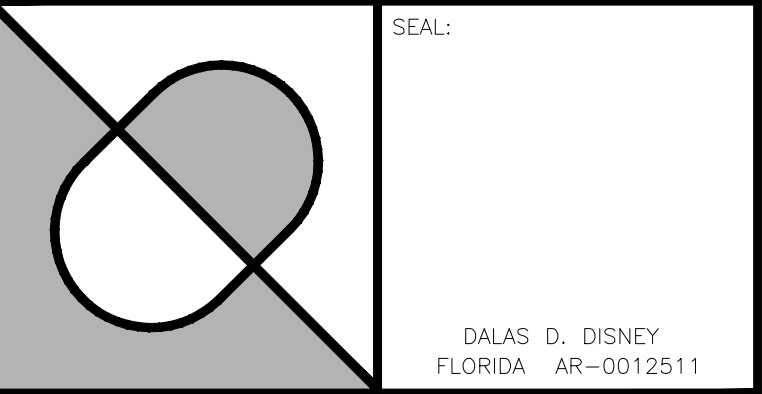

Disney Associates, P.A.

1865 VETERANS PARK DRIVE, SUITE 301,
NAPLES, FLORIDA 34109
PHONE (239) 596-2872
FAX (239) 596-2874

ARCHITECTURE and PLANNING

FLORIDA REGISTRATION AA 0002502

NOTES:

PROJECT:

**City of Naples
Recycle Transfer Facility**

Enterprise Avenue
Naples, Florida

REV.	DESCRIPTION	BY	DATE

DATE: 07-25-12
PROJECT NO: 11-484
CAD DWG FILE: Z:
DRAWN BY: JP
CHK'D BY: DD

The design professional waives any and all responsibility and liability for problems which arise from the failure to follow these plans, specifications and the design intent they convey, or for problems which arise from others failure to obtain and/or follow the design professional's guidance with respect to any errors, omissions, inconsistencies, ambiguities or conflicts which are alleged.

© All rights reserved. Do NOT reproduce without written consent of Disney & Associates, Architects, Dalas D. Disney, AIA

SHEET TITLE:

Reflected Ceiling Plan

A-203

CEILING PLAN LEGEND

- 1x4 FLUORESCENT FIXTURE
- 1x4 FLUORESCENT FIXTURE WITH INTEGRAL EMERGENCY BATTERY PACK. PROVIDE UNSWITCHED "HOT" CONDUCTOR TO POWER EMERGENCY BALLAST.
- 2x4 FLUORESCENT FIXTURE
- 2x4 FLUORESCENT FIXTURE WITH INTEGRAL EMERGENCY BATTERY PACK. PROVIDE UNSWITCHED "HOT" CONDUCTOR TO POWER EMERGENCY BALLAST.
- 2x2 FLUORESCENT FIXTURE
- 2x2 FLUORESCENT FIXTURE WITH INTEGRAL EMERGENCY BATTERY PACK. PROVIDE UNSWITCHED "HOT" CONDUCTOR TO POWER EMERGENCY BALLAST.
- SURFACE MOUNTED LIGHT FIXTURE W/ EMERGENCY BATTERY PACK.
- FLUORESCENT WALL OR SEMI-RECESSED MOUNTED FIXTURE
- FLUORESCENT STRIP LIGHT
- WALL WASHER RECESSED LIGHT FIXTURE
- RECESSED LIGHT FIXTURE
- WALL MOUNT LIGHT FIXTURE
- WALL MOUNT EXIT SIGN
- 2-SIDED EXIT SIGN
- SURFACE MOUNTED INCANDESCENT LIGHT FIXTURE
- HIGH BAY HEAVY DUTY LIGHT FIXTURE
- EXHAUST FAN & LIGHT
- EXHAUST FAN
- CEILING PADDLE FAN
- ELECTRICAL WIRE
- EMERGENCY LIGHT
- EMERGENCY 4 EXIT LIGHT COMBINATION
- HVAC SUPPLY
- HVAC RETURN
- HVAC EXHAUST
- SPRINKLER HEAD
- SPEAKER

NOTE: SOME SYMBOLS SHOWN IN THIS LEGEND MAY NOT PERTAIN TO THIS PROJECT.

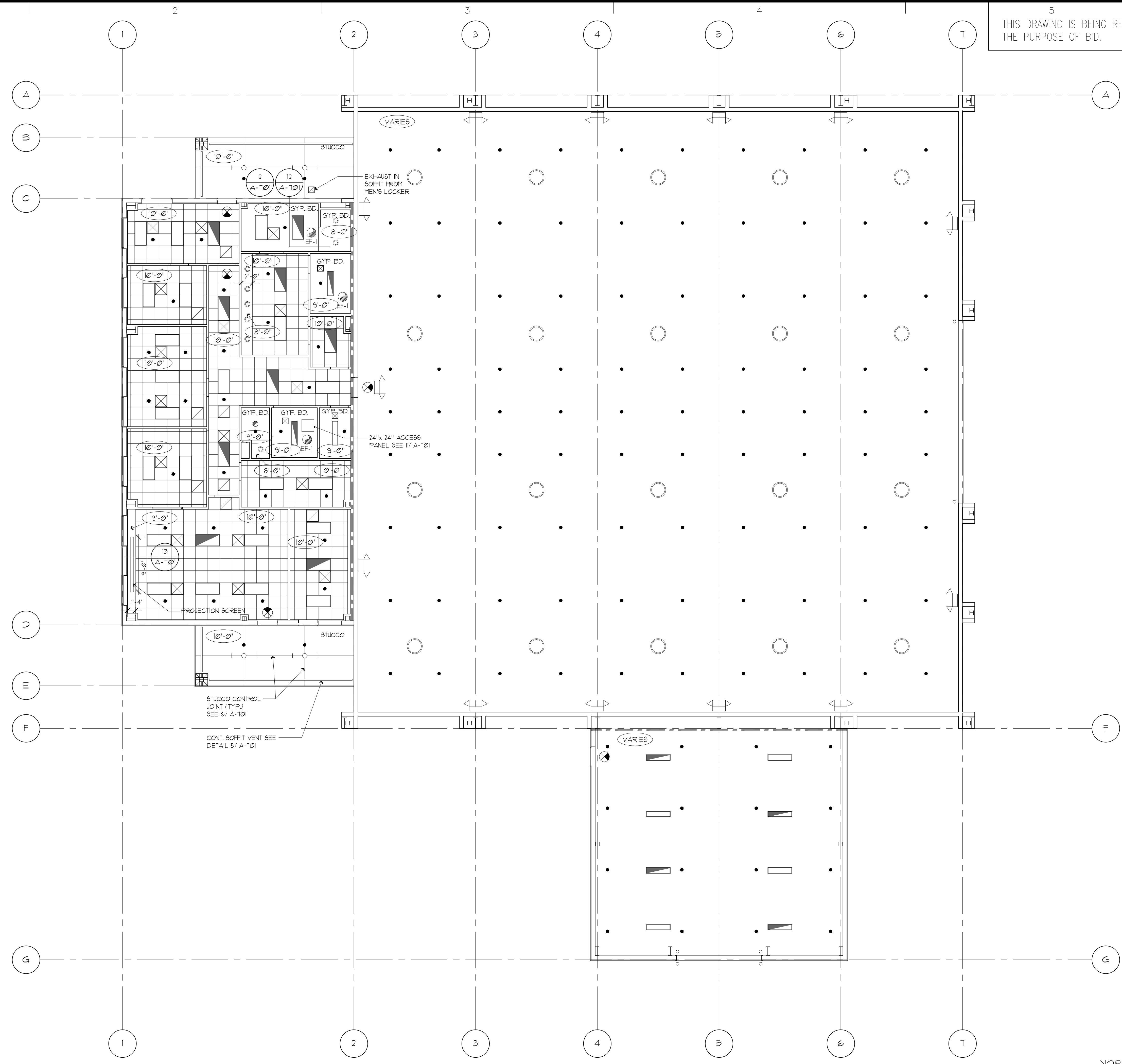

REFLECTED CEILING PLAN
SCALE: 1/8" = 1'-0"
NORTH

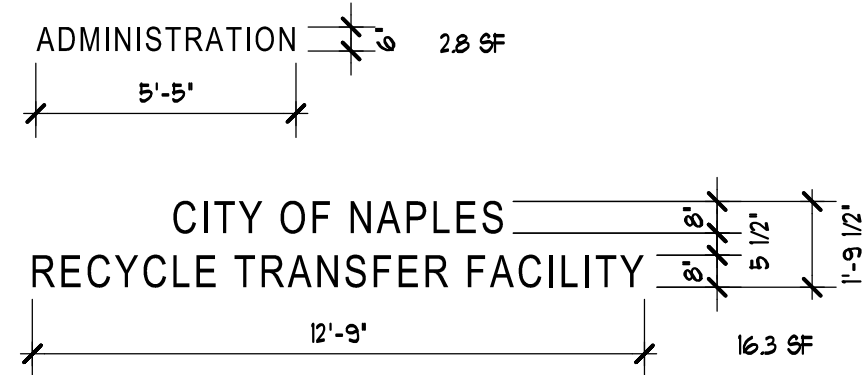

5 EXTERIOR WALL SIGNS
SCALE: 1/4" = 1'-0"



EXISTING SIGN REUSED AT NEW LOCATION

6 PROJECT SIGN
SCALE: 1/4" = 1'-0"

CONTRACTOR SHALL REMOVE EXISTING SIGN AT RIVERSIDE DR. LOCATION AND REINSTALL AT ENTERPRISE AVE AT LOCATION DIRECTED BY ARCHITECT

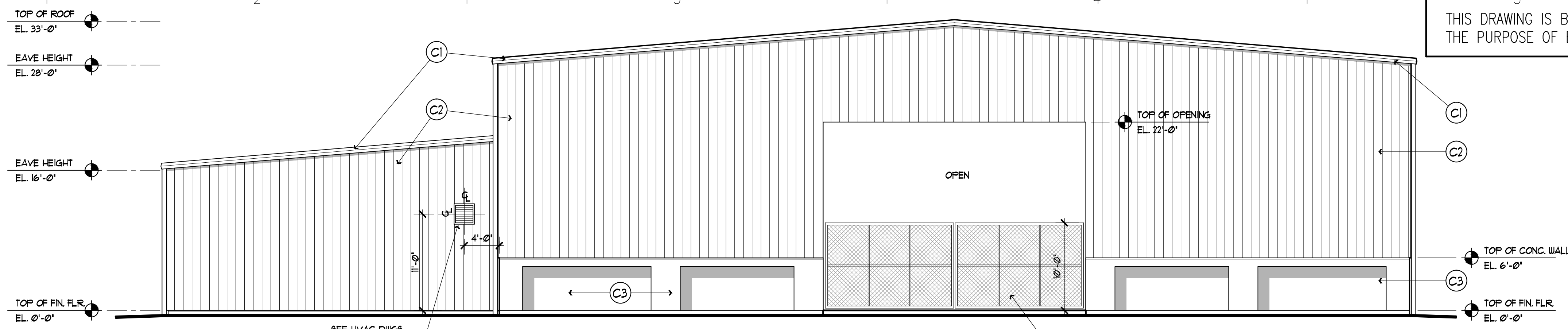

1 EAST ELEVATION
SCALE: 1/8" = 1'-0"

COLOR KEY		
C1	METAL ROOF	COLONY GREEN - DEAN STEEL
C2	METAL WALL PANELS	ALMOND - DEAN STEEL
C3	STUCCO	ANTIQUE WHITE SW 619 - SHERWIN WILLIAMS
C4	ANODIZED ALUM. FRAMES	DARK BRONZE

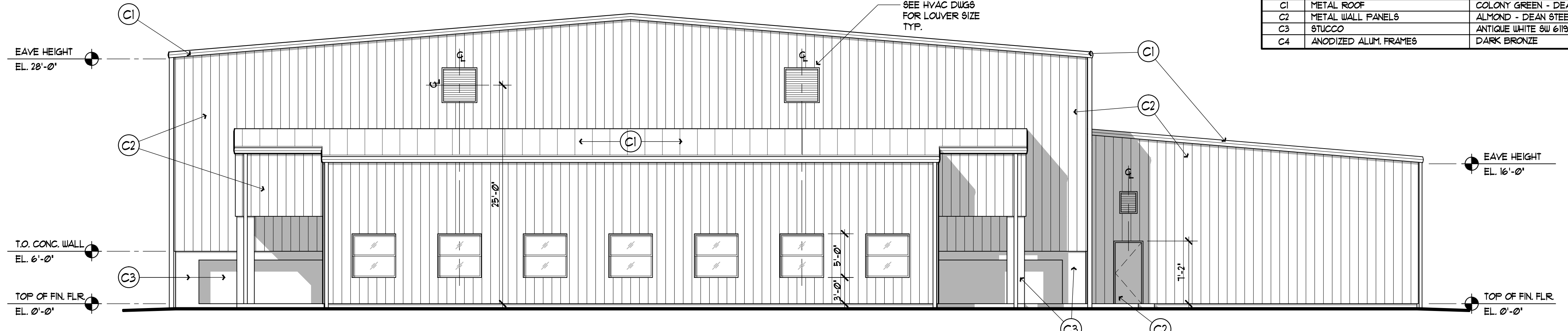

2 WEST ELEVATION
SCALE: 1/8" = 1'-0"

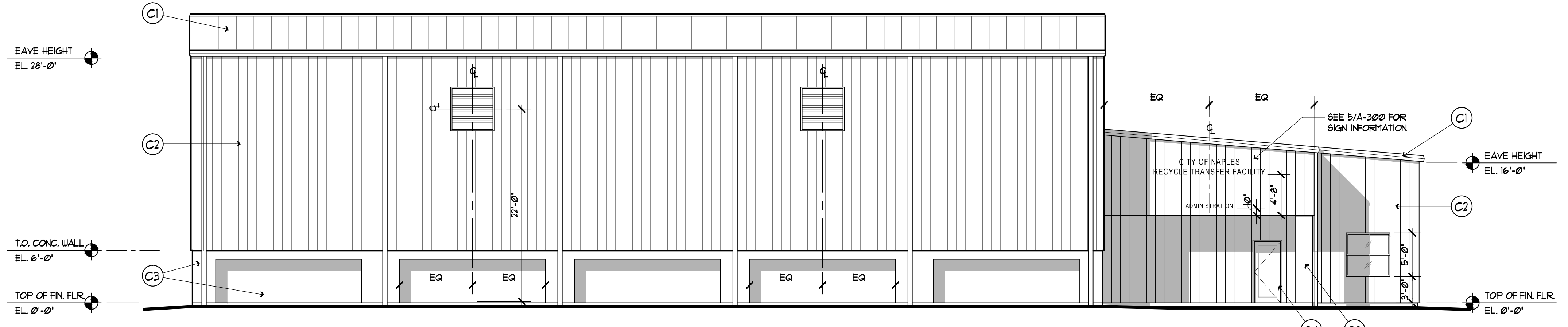

3 NORTH ELEVATION
SCALE: 1/8" = 1'-0"

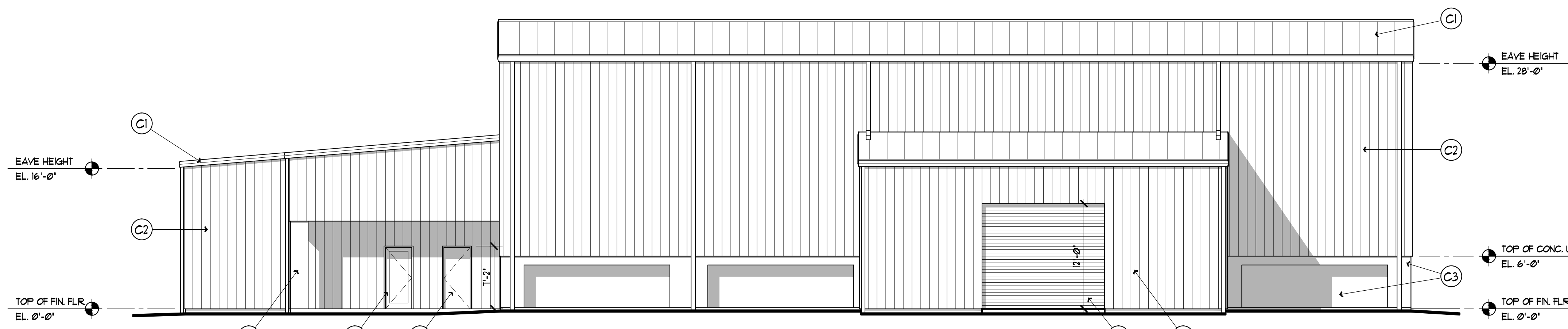

4 SOUTH ELEVATION
SCALE: 1/8" = 1'-0"

THIS DRAWING IS BEING RELEASED FOR THE PURPOSE OF BID.

CONSULTANTS:

DALAS D. DISNEY
FLORIDA AR-0012511

Disney Associates, P.A.

1865 VETERANS PARK DRIVE, SUITE 301,
NAPLES, FLORIDA 34109
PHONE (239) 596-2872
FAX (239) 596-2874

ARCHITECTURE
and
PLANNING

FLORIDA REGISTRATION AA 0002502

NOTES:

PROJECT:

**City of Naples
Recycle Transfer Facility**

Enterprise Avenue
Naples, Florida

REV.	DESCRIPTION	BY	DATE

DATE: 07-25-12
PROJECT NO: 11-484
CAD DWG FILE: Z:
DRAWN BY: JP
CHK'D BY: DD

The design professional waives any and all responsibility and liability for problems which arise from the failure to follow these plans, specifications and the design intent they convey, or for problems which arise from others failure to obtain and/or follow the design professional's guidance with respect to any errors, omissions, inconsistencies, ambiguities or conflicts which are alleged.

© All rights reserved. Do NOT reproduce without written consent of Disney & Associates, Architects, Dalas D. Disney, AIA

SHEET TITLE:
Exterior Elevations

A-300

5
THIS DRAWING IS BEING RELEASED FOR THE PURPOSE OF BID.

CONSULTANTS:

SEAL:

DALAS D. DISNEY
FLORIDA AR-0012511

Disney Associates, P.A.

1865 VETERANS PARK DRIVE, SUITE 301,
NAPLES, FLORIDA 34109
PHONE (239) 596-2872
FAX (239) 596-2874

ARCHITECTURE and PLANNING

FLORIDA REGISTRATION AA 0002502

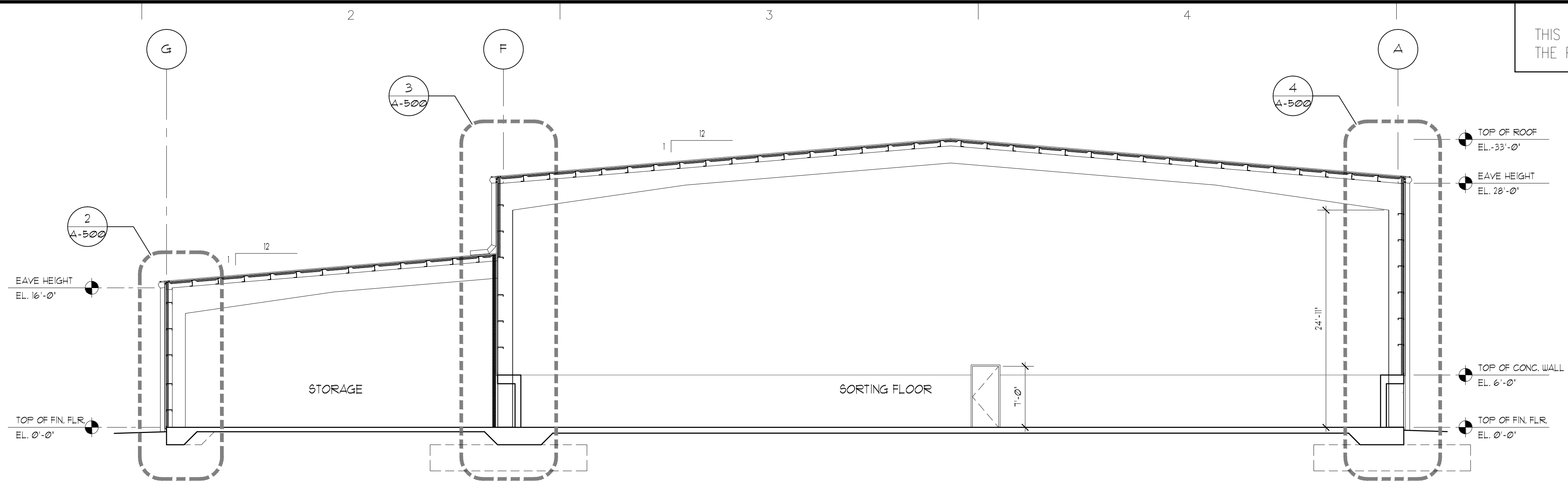

1 BUILDING SECTION
SCALE: 1/8" = 1'-0"

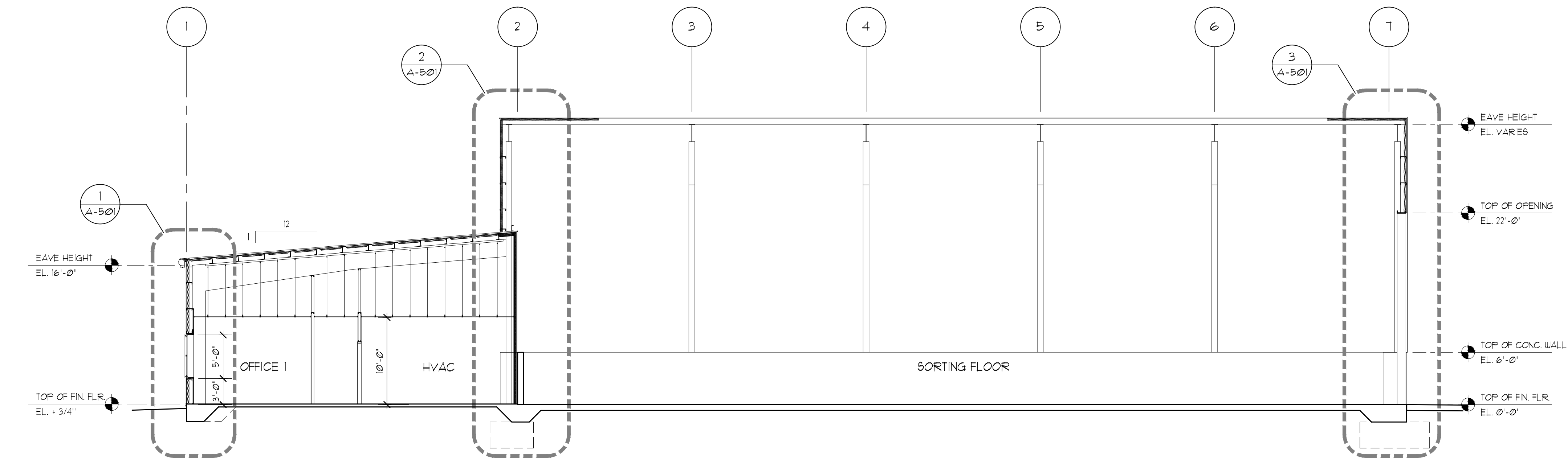

2 BUILDING SECTION
SCALE: 1/8" = 1'-0"

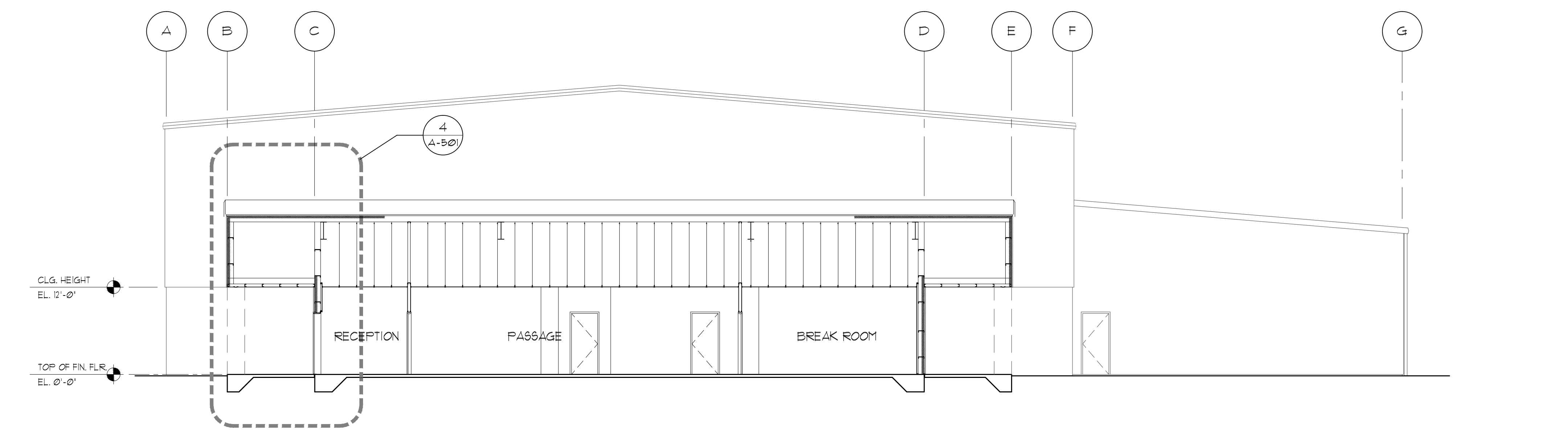

3 BUILDING SECTION
SCALE: 1/8" = 1'-0"

NOTES:

PROJECT:
**City of Naples
Recycle Transfer Facility**
Enterprise Avenue
Naples, Florida

REV.	DESCRIPTION	BY	DATE

DATE: 07-25-12
PROJECT NO: 11-484
CAD DWG FILE: Z:
DRAWN BY: JP
CHK'D BY: DD

The design professional waives any and all responsibility and liability for problems which arise from the failure to follow these plans, specifications and the design intent they convey, or for problems which arise from others failure to obtain and/or follow the design professional's guidance with respect to any errors, omissions, inconsistencies, ambiguities or conflicts which are alleged.

© All rights reserved. Do NOT reproduce without written consent of Disney & Associates, Architects, Dalas D. Disney, AIA

SHEET TITLE:
Building Sections

A-400

THIS DRAWING IS BEING RELEASED FOR THE PURPOSE OF BID.

CONSULTANTS:

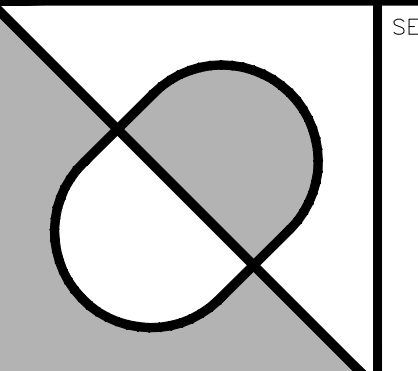

SEAL:

DALAS D. DISNEY
FLORIDA AR-0012511

Disney Associates, P.A.

1865 VETERANS PARK DRIVE, SUITE 301,
NAPLES, FLORIDA 34109
PHONE (239) 596-2872
FAX (239) 596-2874

ARCHITECTURE and PLANNING

FLORIDA REGISTRATION AA 0002502

NOTES:

PROJECT:

**City of Naples
Recycle Transfer Facility**

Enterprise Avenue
Naples, Florida

DATE: 07-25-12
PROJECT NO: 11-484
CAD DWG FILE: Z:
DRAWN BY: JP
CHK'D BY: DD

The design professional waives any and all responsibility and liability for problems which arise from the failure to follow these plans, specifications and the design intent they convey, or for problems which arise from others failure to obtain and/or follow the design professional's guidance with respect to any errors, omissions, inconsistencies, ambiguities or conflicts which are alleged.

© All rights reserved. Do NOT reproduce without written consent of Disney & Associates, Architects, Dalas D. Disney, AIA

SHEET TITLE:
**Interior Elevations/
Enlarged Floor Plan**

A-600

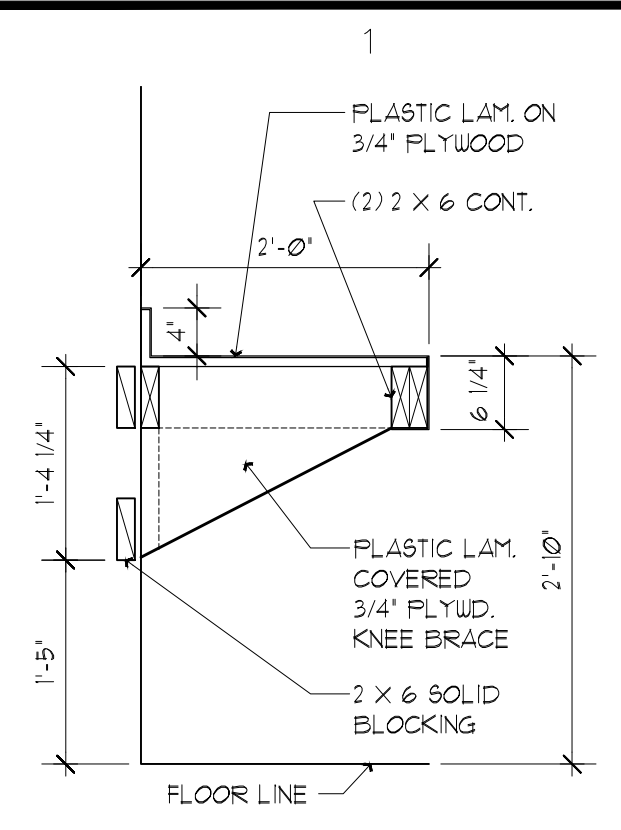

21 VANITY COUNTER
SCALE: 3/4" = 1'-0"

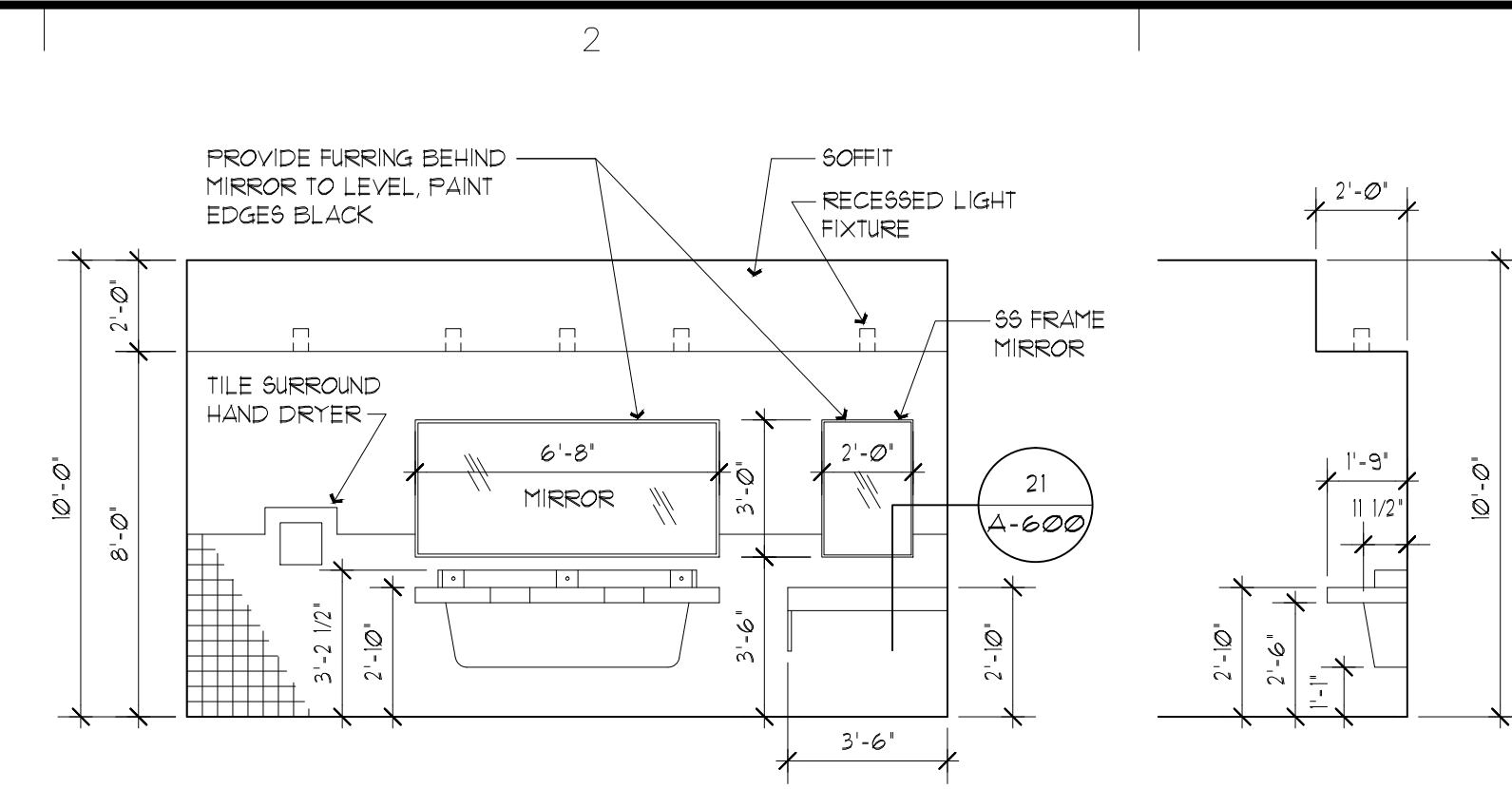

2 MEN'S TOILET
SCALE: 1/4" = 1'-0"

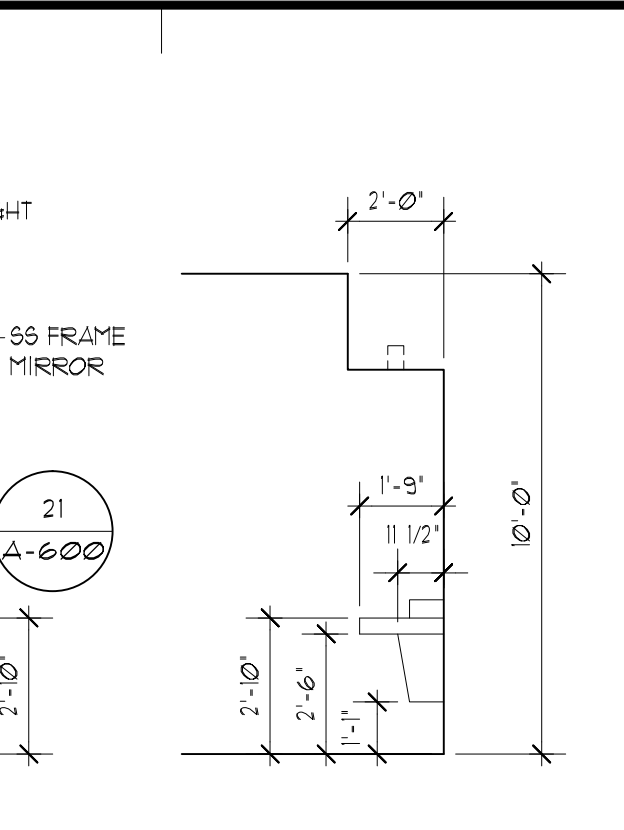

3 MEN'S TOILET
SCALE: 1/4" = 1'-0"

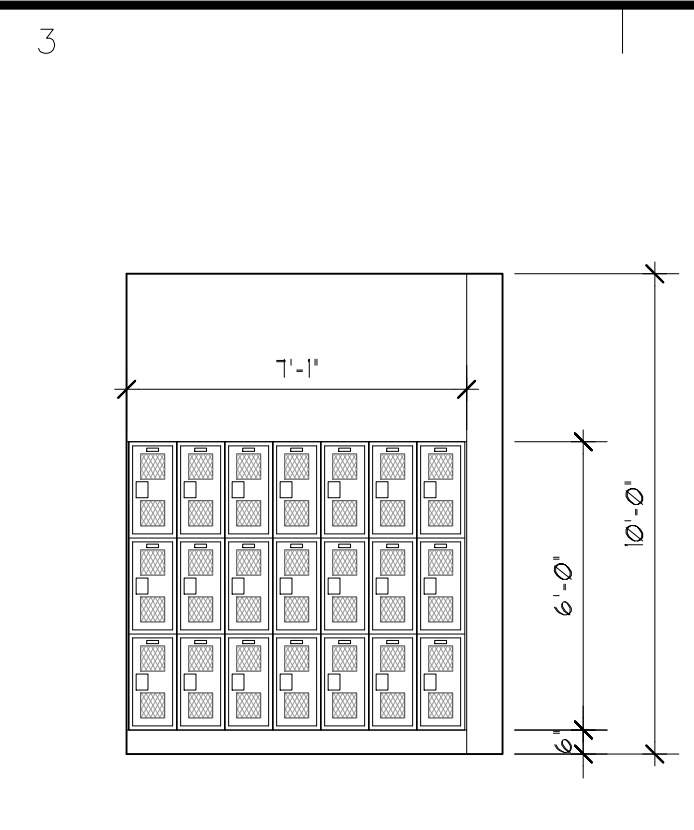

4 MEN'S LOCKERS
SCALE: 1/4" = 1'-0"

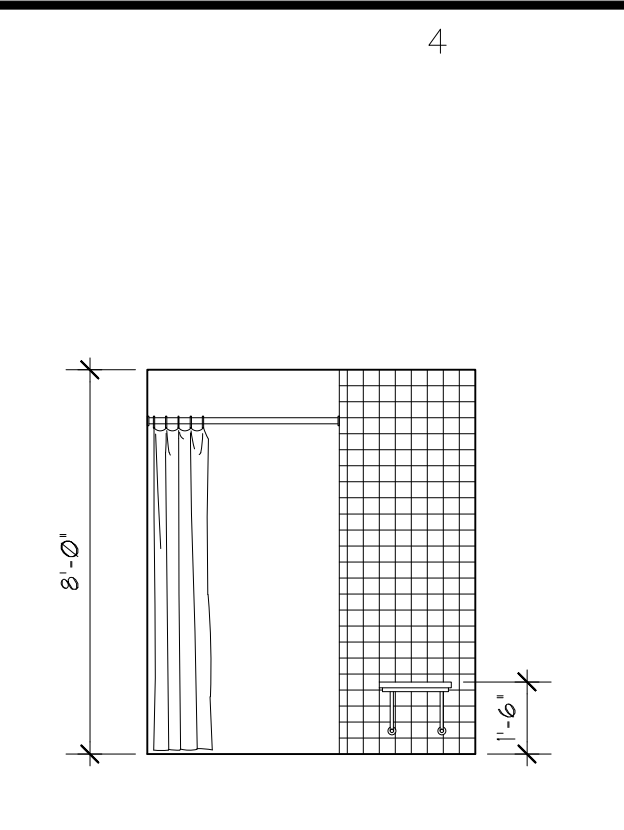

5 MEN'S SHOWER
SCALE: 1/4" = 1'-0"

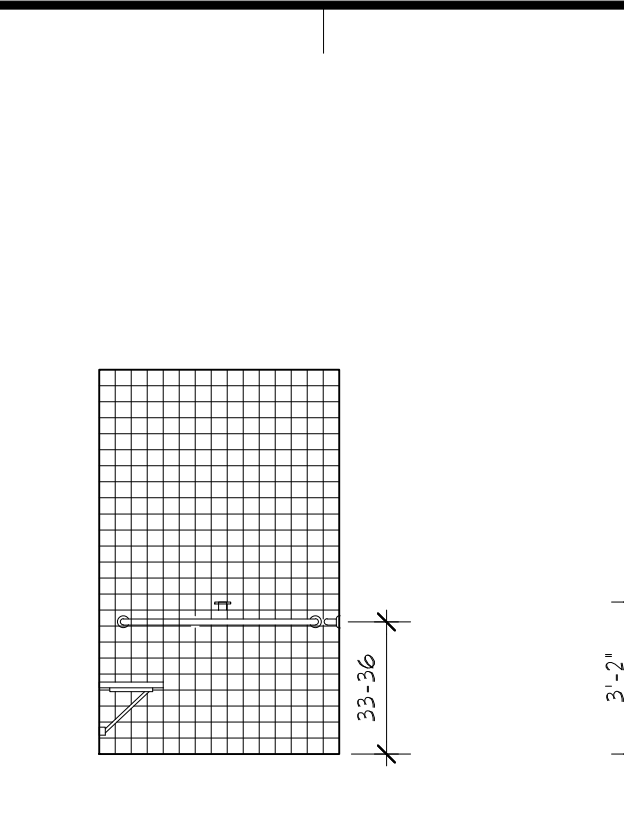

6 MEN'S SHOWER
SCALE: 1/4" = 1'-0"

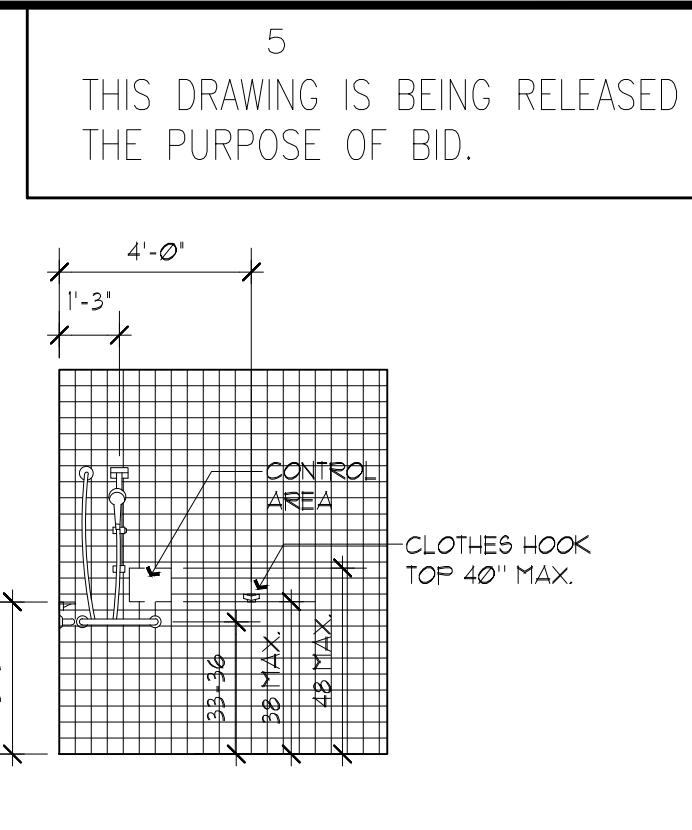

7 MEN'S SHOWER
SCALE: 1/4" = 1'-0"

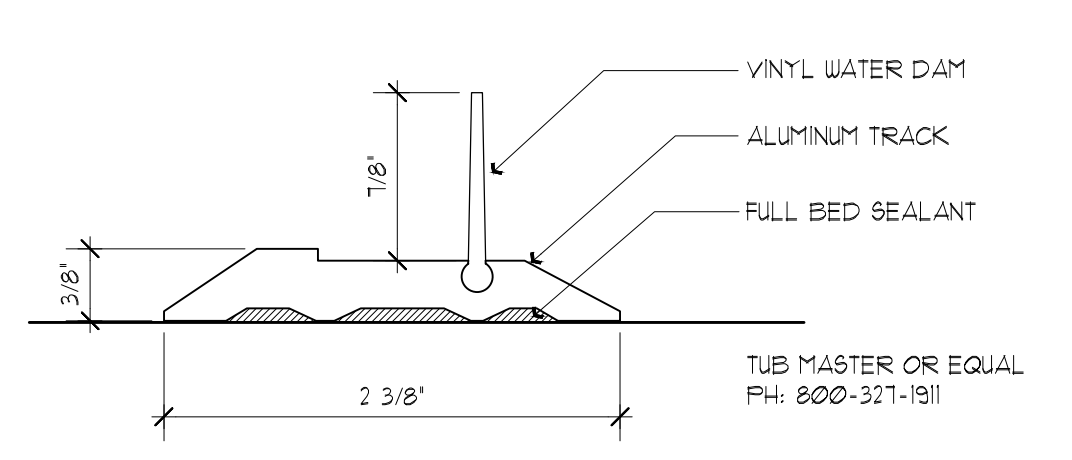

22 WATER DAM
SCALE: 1" = 1'-0"

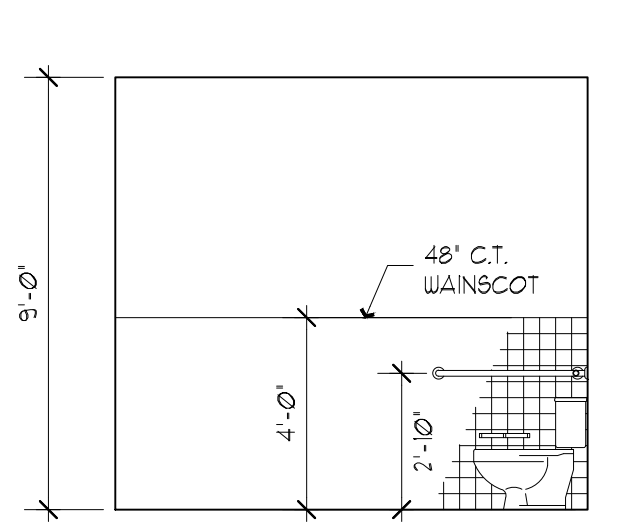

8 MEN'S HC TOILET
SCALE: 1/4" = 1'-0"

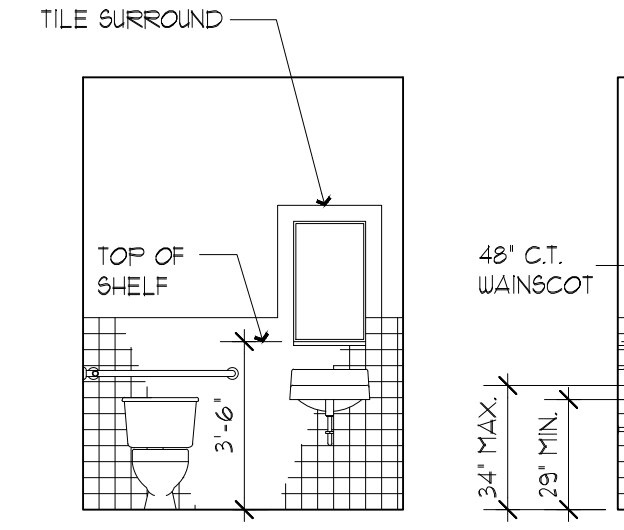

9 MEN'S HC TOILET
SCALE: 1/4" = 1'-0"

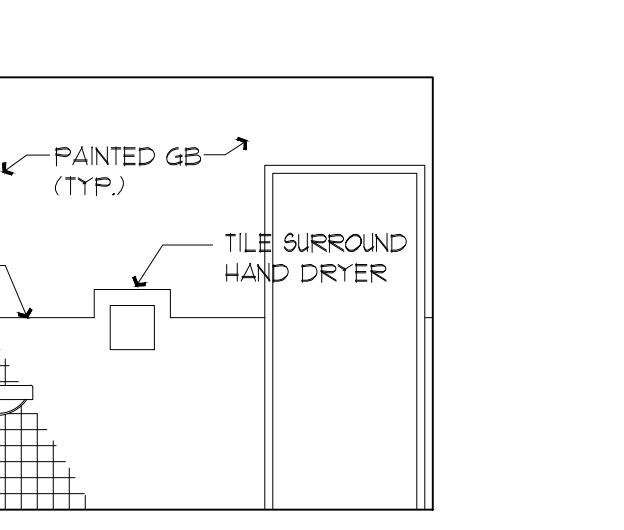

10 MEN'S HC TOILET
SCALE: 1/4" = 1'-0"

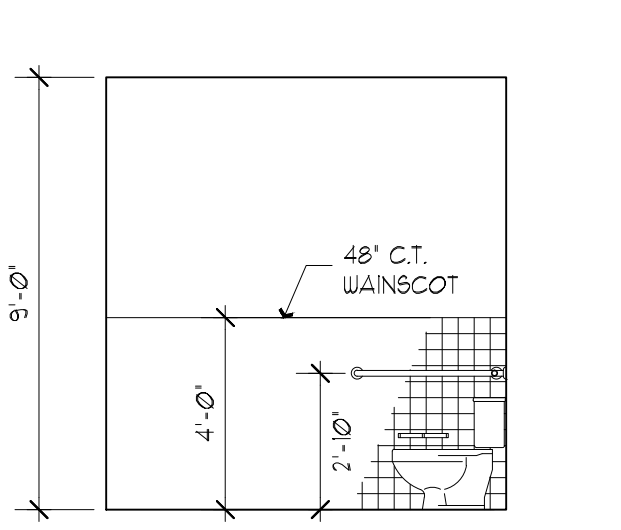

11 WOMEN'S TOILET
SCALE: 1/4" = 1'-0"

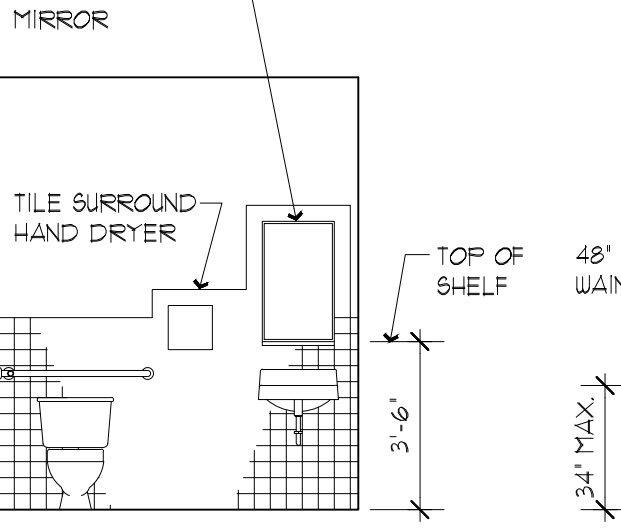

12 WOMEN'S TOILET
SCALE: 1/4" = 1'-0"

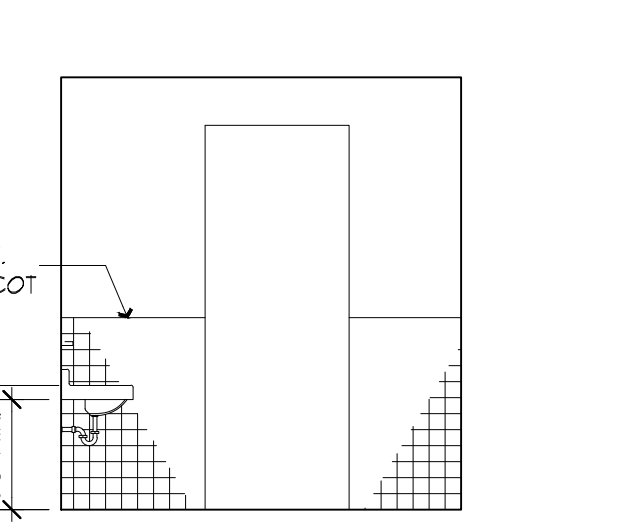

13 WOMEN'S TOILET
SCALE: 1/4" = 1'-0"

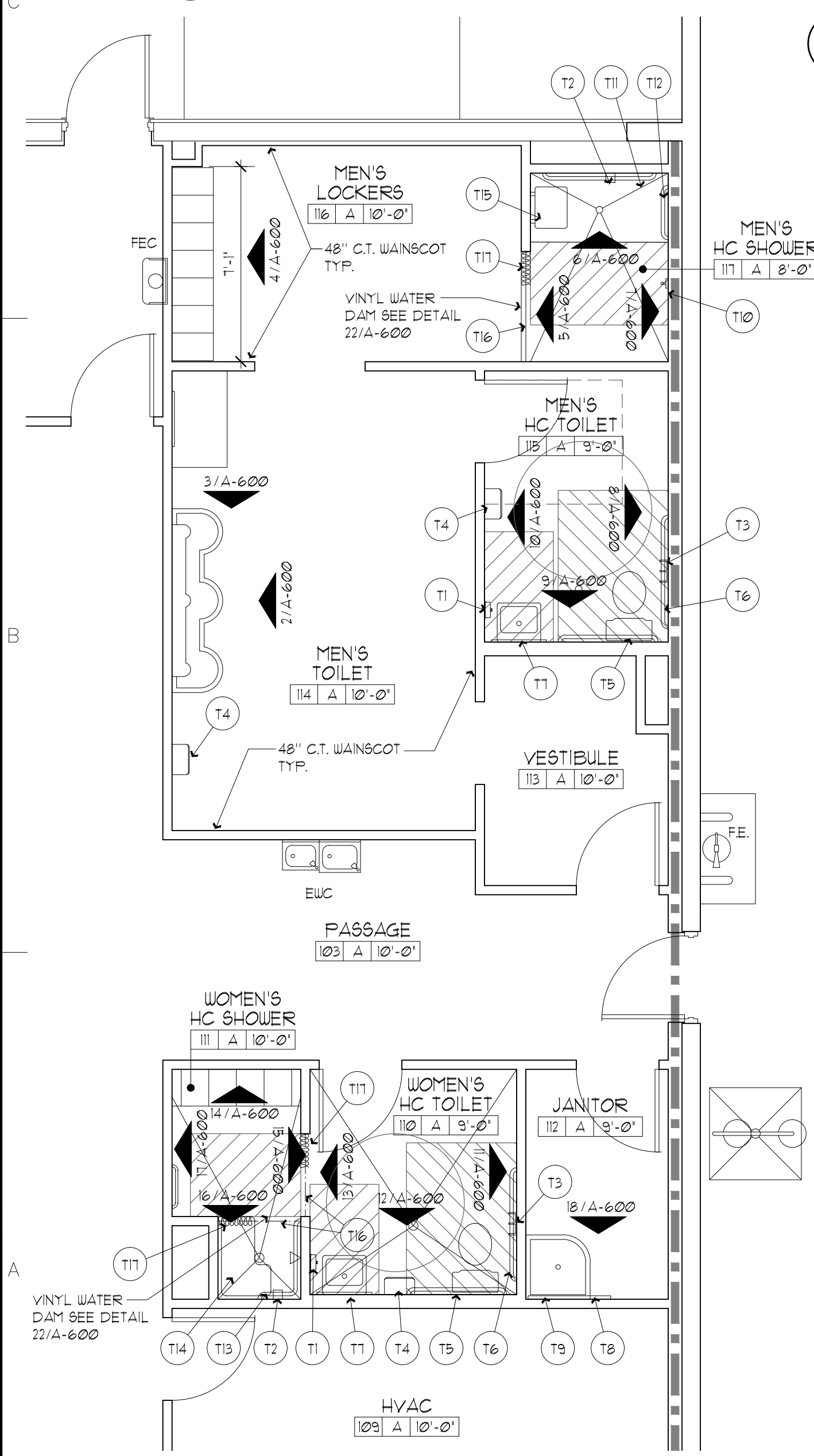

1 ENLARGED PLAN
SCALE: 1/4" = 1'-0"

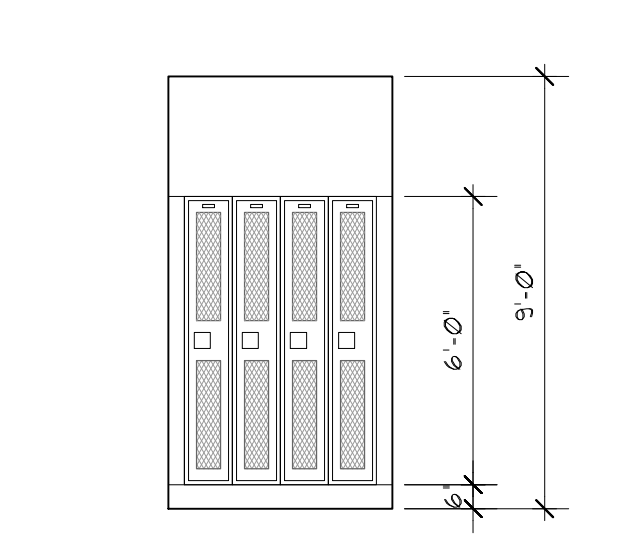

14 WOMEN'S SHWR.
SCALE: 1/4" = 1'-0"

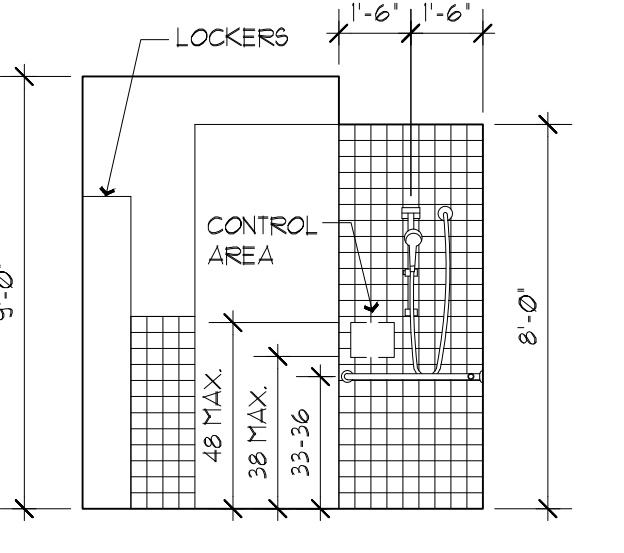

15 WOMEN'S SHWR.
SCALE: 1/4" = 1'-0"

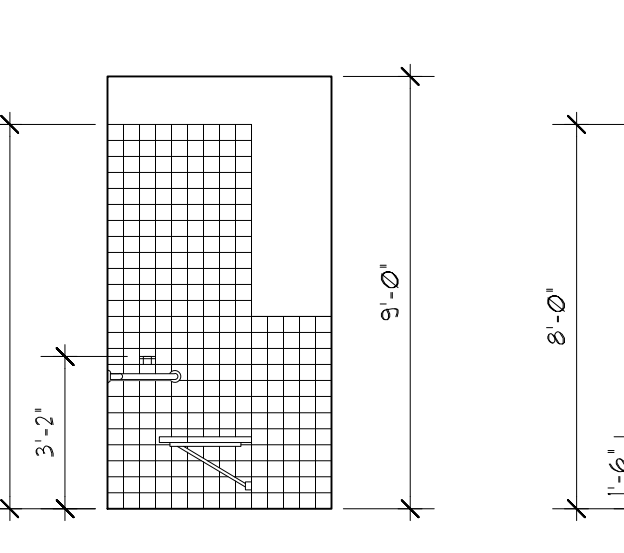

16 WOMEN'S SHWR.
SCALE: 1/4" = 1'-0"

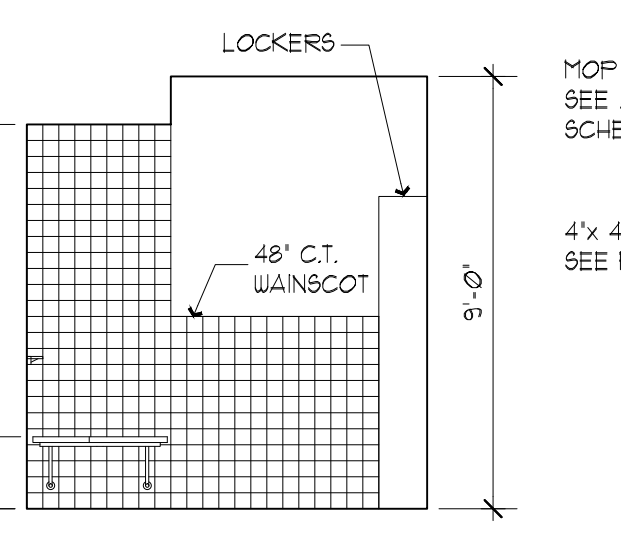

17 WOMEN'S SHWR.
SCALE: 1/4" = 1'-0"

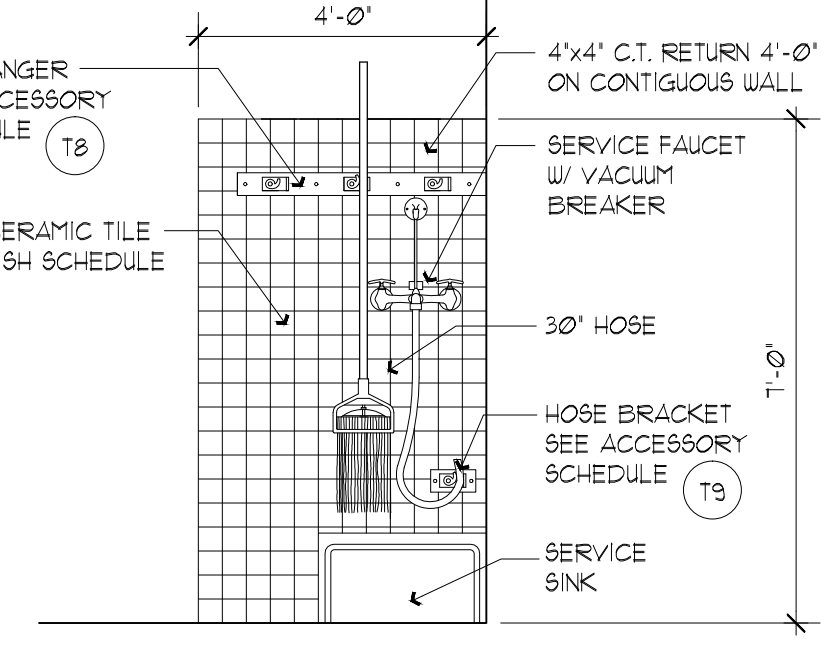

18 CUSTODIAN FLOOR SINK
SCALE: 3/8" = 1'-0"

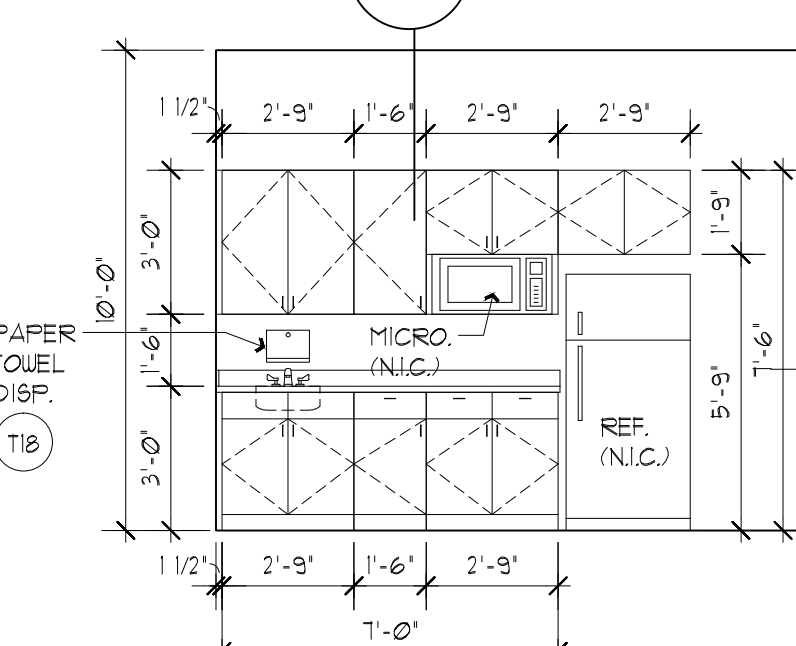

19 BREAK ROOM
SCALE: 1/4" = 1'-0"

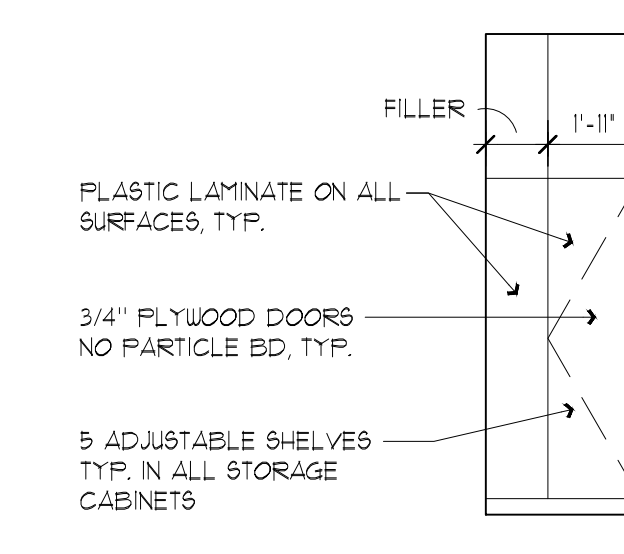

21 OFFICE #105
SCALE: 1/4" = 1'-0"

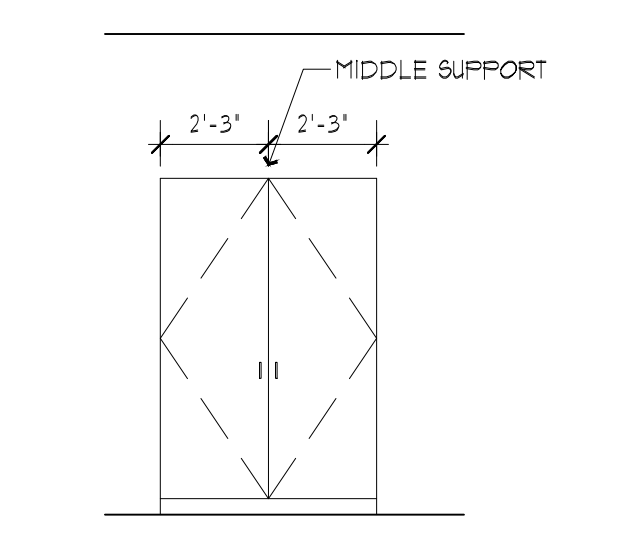

22 OFFICE #104
SCALE: 1/4" = 1'-0"

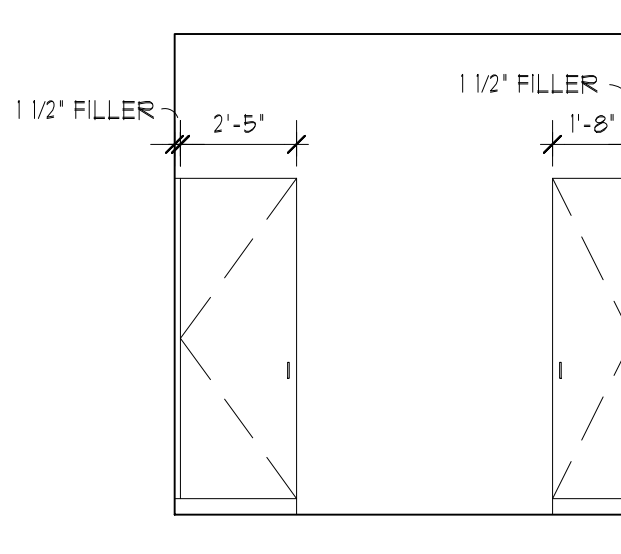

23 OFFICE #102
SCALE: 1/4" = 1'-0"

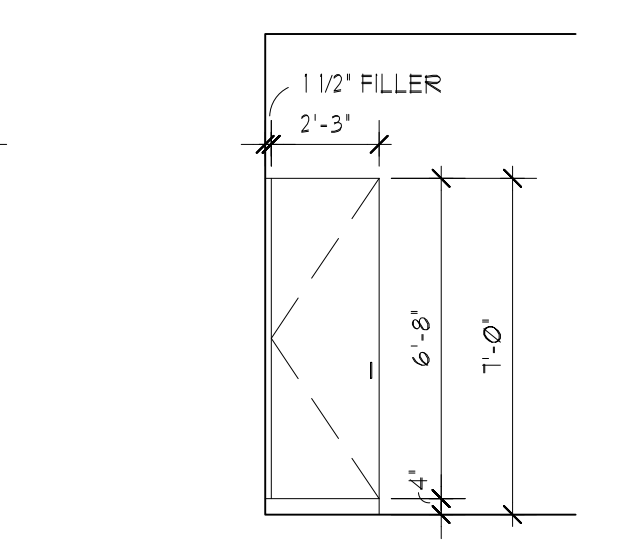

24 RECEPTION #101
SCALE: 1/4" = 1'-0"

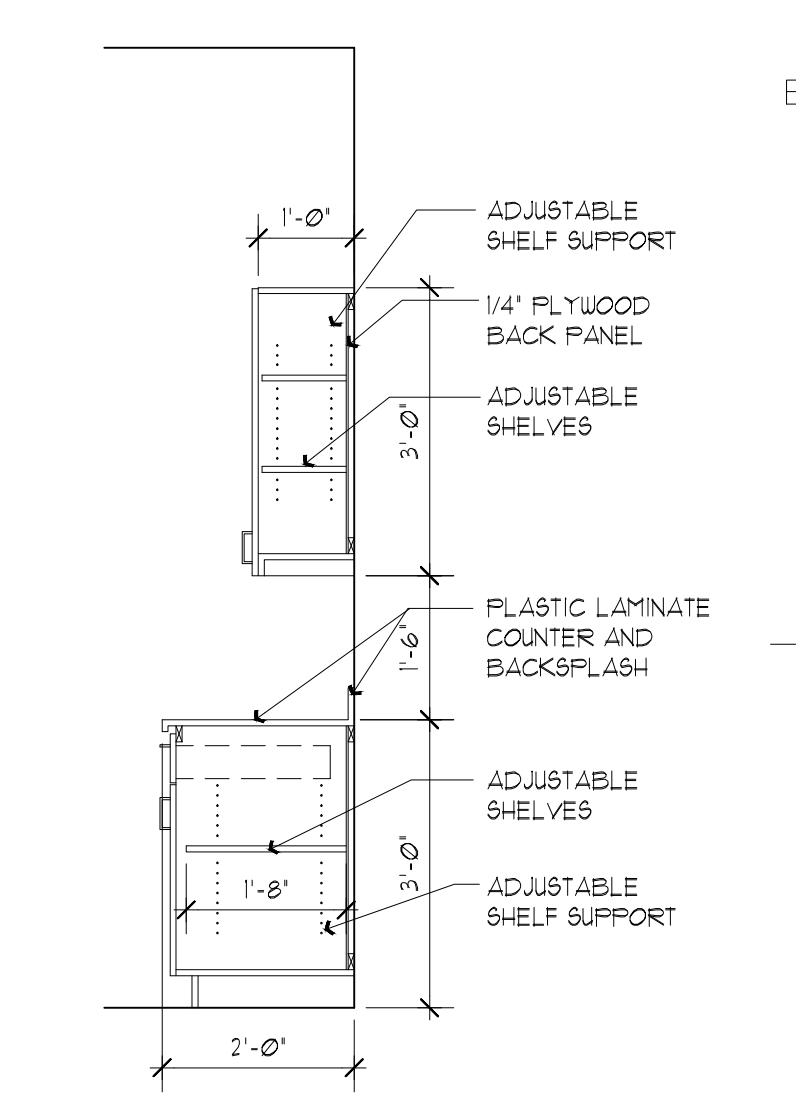

20 CABINET SECTION
SCALE: 1/2" = 1'-0"

TAG	ACCESSORY	MFR.	MFR. NO.	MOUNTING HEIGHT
T1	SURFACE MOUNTED SOAP DISPENSER	BOBRICK	B-412	MOUNT PER H.C. CODE
T2	SURFACE MOUNTED SOAP DISH	BOBRICK	B-7680	38" IN H.C. SHOWER
T3	SURFACE MOUNTED TOILET TISSUE DISPENSER, DOUBLE ROLL	BOBRICK	B-265	MOUNT PER H.C. CODE
T4	SURFACE MOUNTED HAND DRYER	BOBRICK	B-710	MOUNT PER H.C. CODE
T5	36" GRAB BAR	BOBRICK	B-6806X36	MOUNT PER H.C. CODE
T6	42" GRAB BAR	BOBRICK	B-6806X42	MOUNT PER H.C. CODE
T7	18" W x 30" H, H.C. TILT MIRROR, S.S. FRAME	BOBRICK	B-293 1830	40" TO BOTTOM
T8	MOP HANGER BAR	BOBRICK	B-223X36	60" TO TOP
T9	S.S. HOSE BRACKET	MOEN	8199	22" TO BOTTOM
T10	SURFACE MOUNTED CLOTHES HOOK	BOBRICK	B-76721	60" TO TOP/H.C. 40" MAX.
T11	SHOWER STALL GRAB BAR	BOBRICK	B-5806-99X24	MOUNT PER H.C. CODE
T12	SHOWER STALL GRAB BAR	BOBRICK	B-5806-99X48	MOUNT PER H.C. CODE
T13	SHOWER STALL GRAB BAR	BOBRICK	B-6861	MOUNT PER H.C. CODE
T14	SHOWER STALL SEAT	BOBRICK	B-511	11" - 18" MOUNTING HT.
T15	SHOWER STALL SEAT	BOBRICK	B-5191	11" - 18" MOUNTING HT.
T16	HEAVY DUTY SHOWER CURTAIN ROD	BOBRICK	B-6107	MOUNT PER H.C. CODE
T17	VINYL SHOWER CURTAIN	BOBRICK	204-3	-
T18	PAPER TOILET DISPENSER	BOBRICK	2672	-

TOILET ACCESSORY SCHEDULE

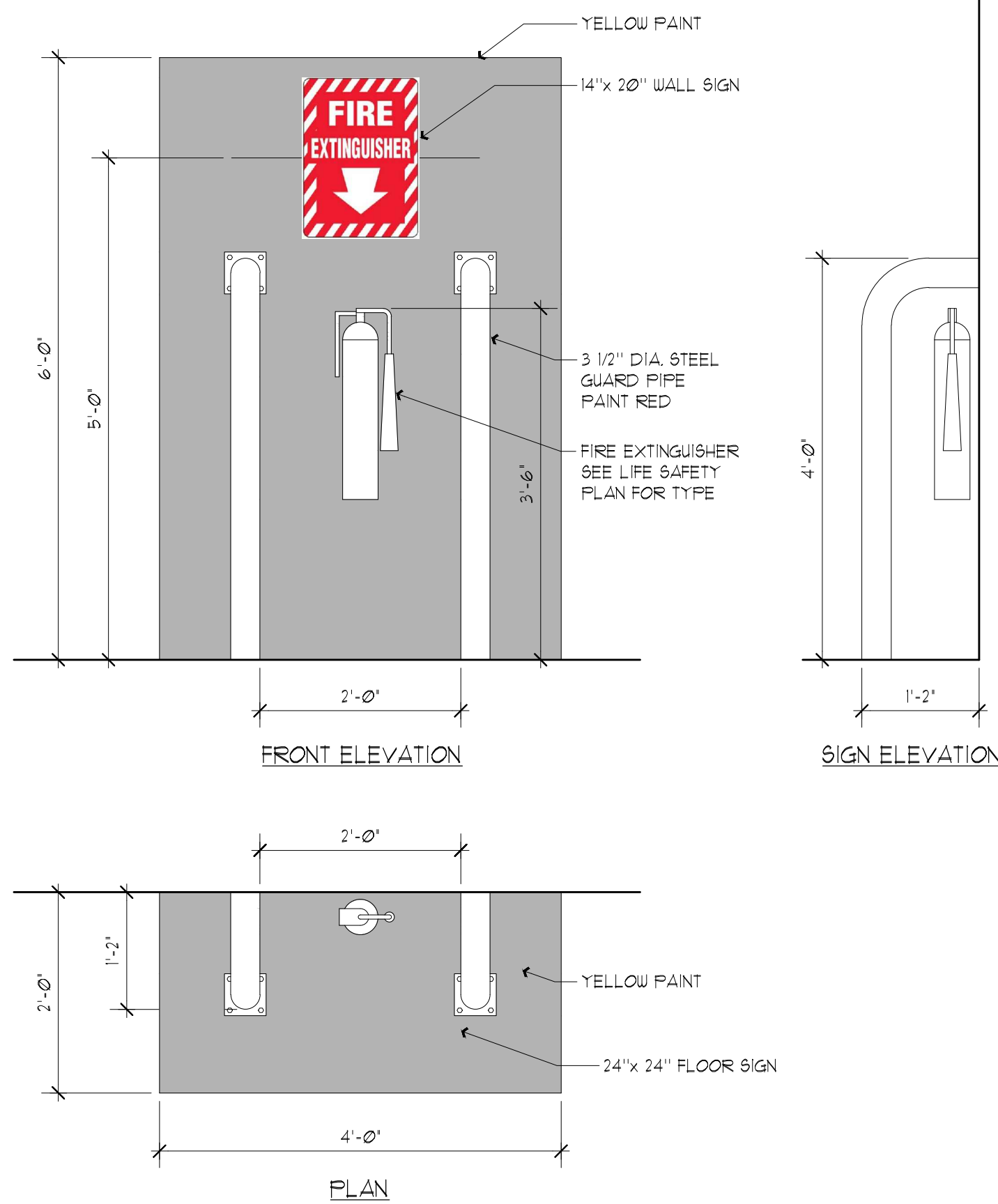

1 FIRE EXTINGUISHER GUARDS
SCALE: 3" = 1'-0"

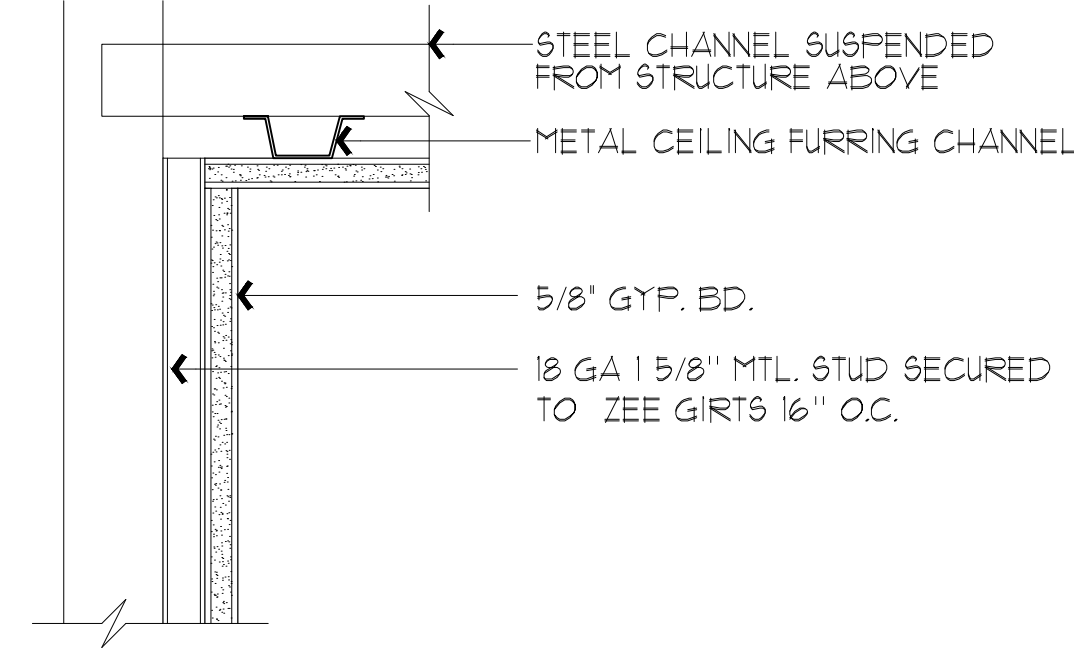

2 FURRED WALL AND CEILING
SCALE: 3" = 1'-0"

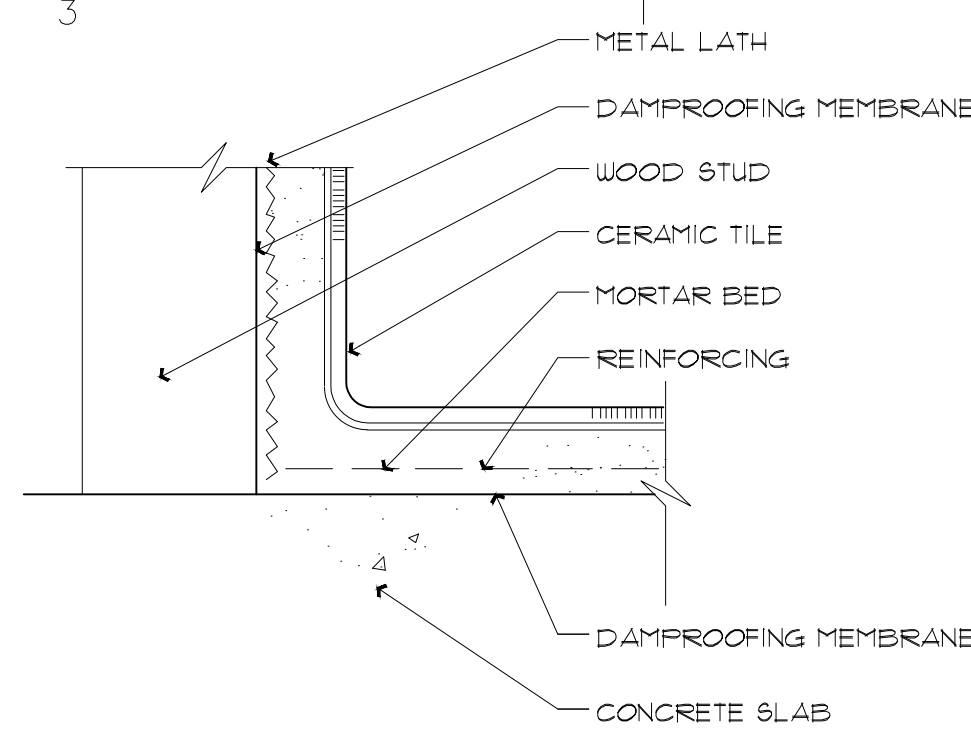

3 TILE FLOOR & BASE
SCALE: 3" = 1'-0"

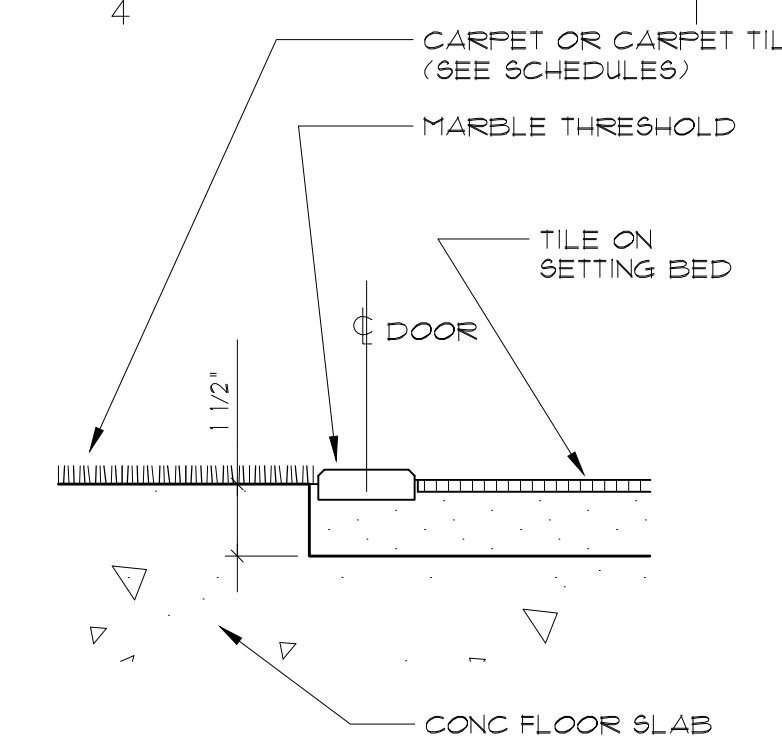

4 THRESHOLD DETAIL
SCALE: 3" = 1'-0"

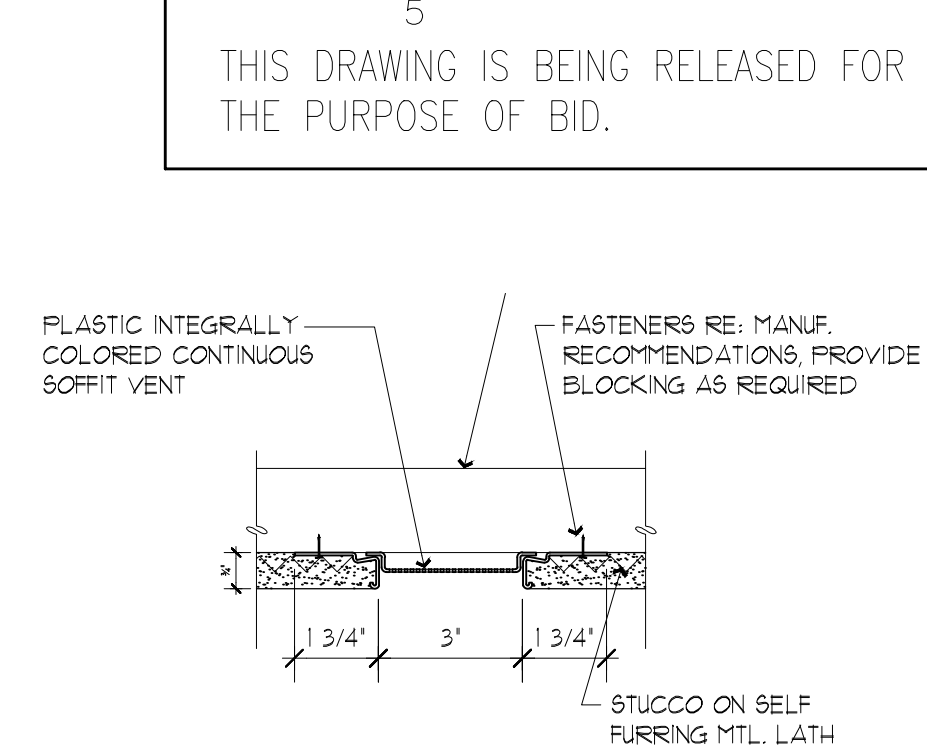

5 SOFFIT VENT
SCALE: 3" = 1'-0"

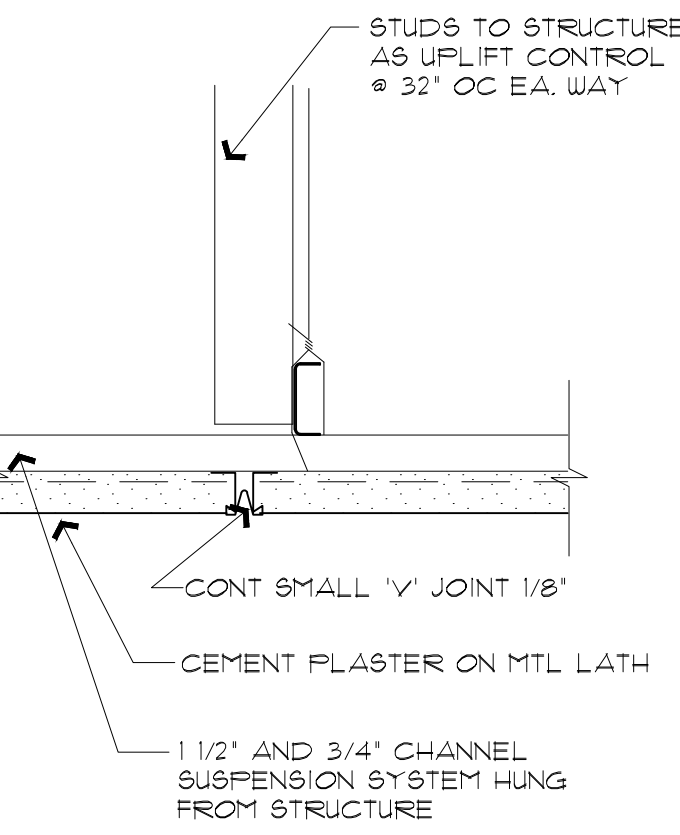

6 SOFFIT CONTROL JOINT
SCALE: 3" = 1'-0"

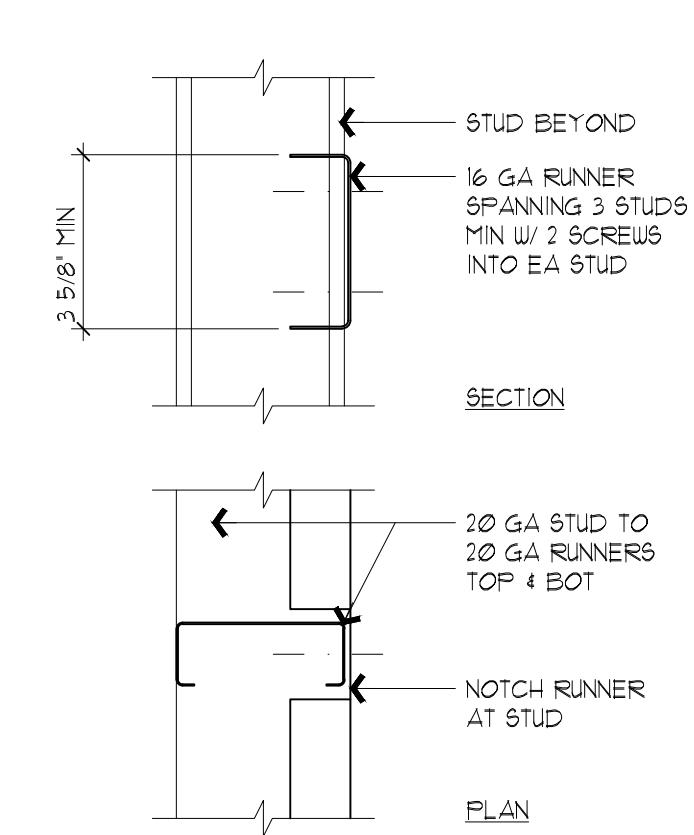

7 BACKING IN MTL. STUD WALL
SCALE: 3" = 1'-0"

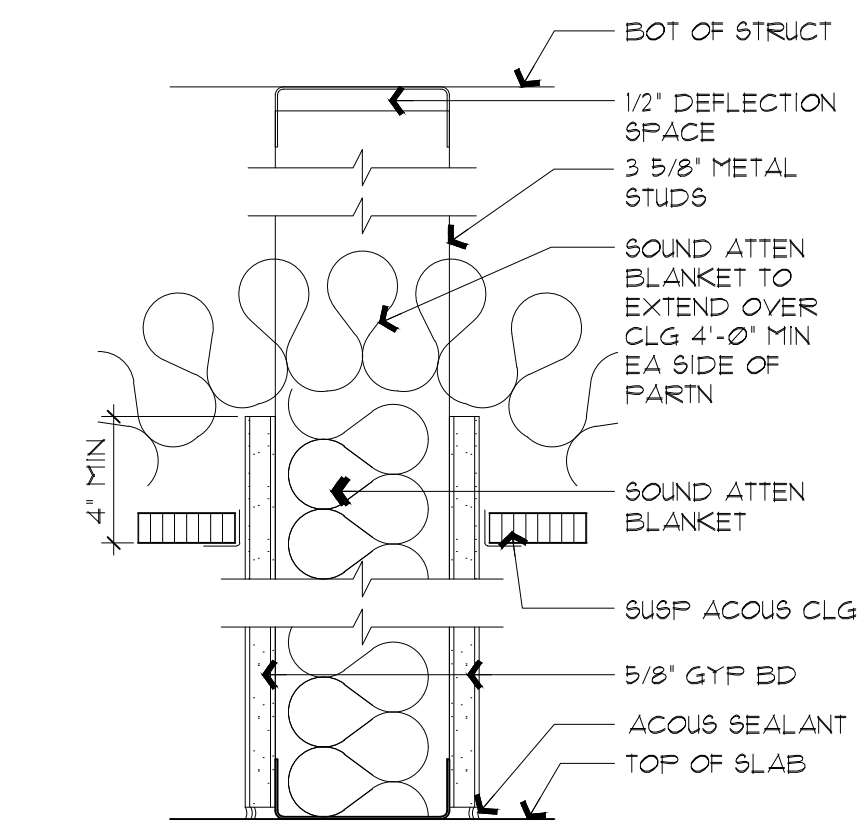

8 GYP. BD. PARTITION
SCALE: 3" = 1'-0"

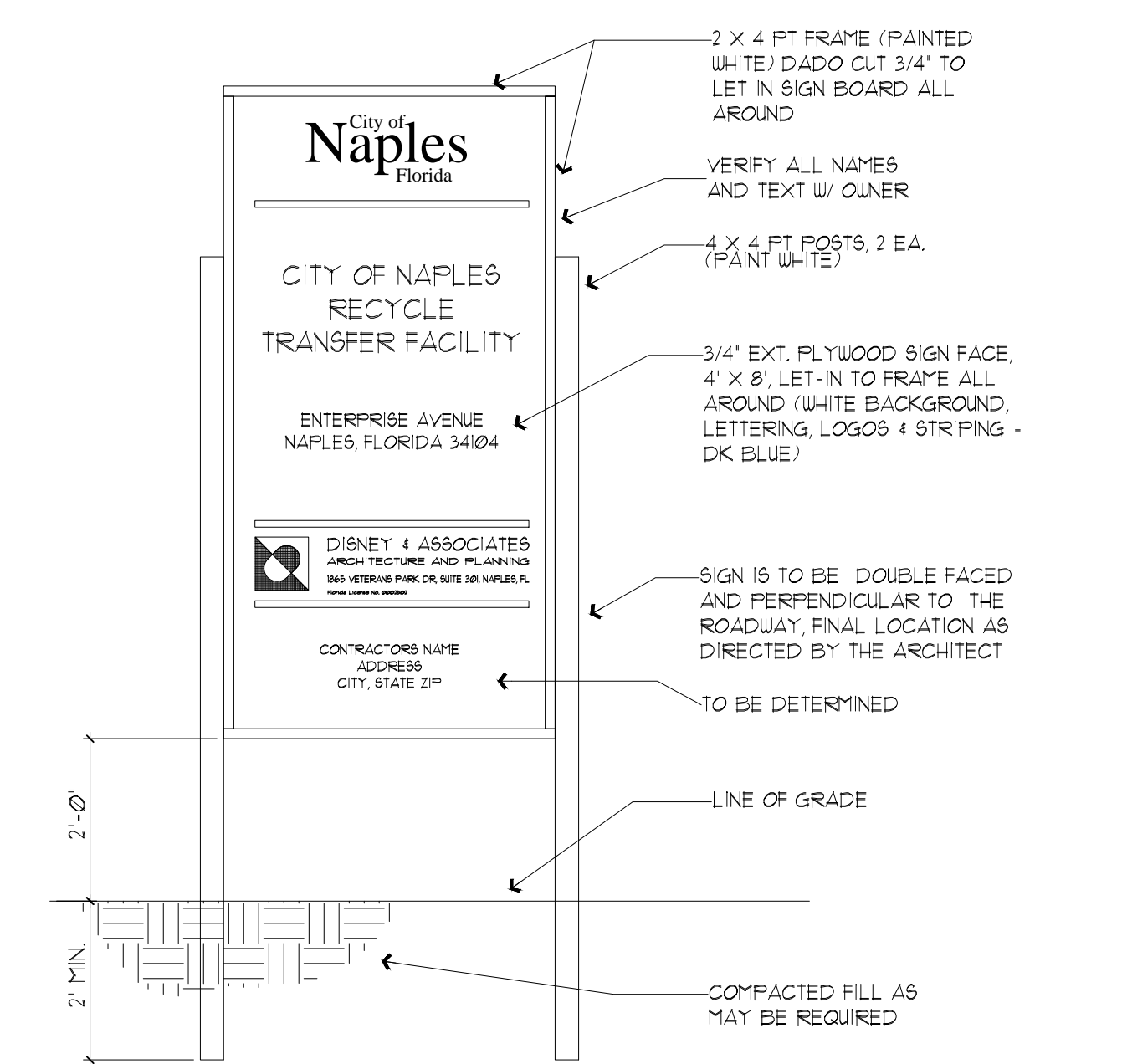

9 CONSTRUCTION SIGN
SCALE: 1/2" = 1'-0"

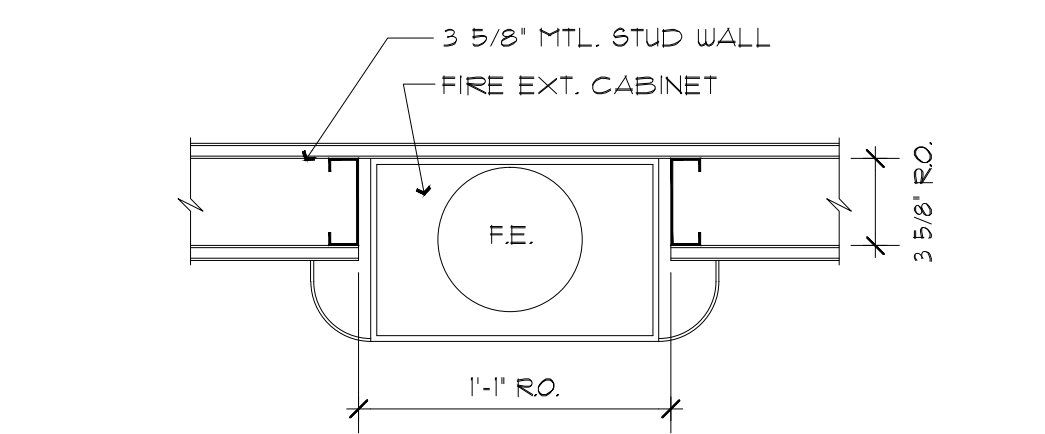

10 FIRE EXTINGUISHER CABINET
SCALE: 3" = 1'-0"

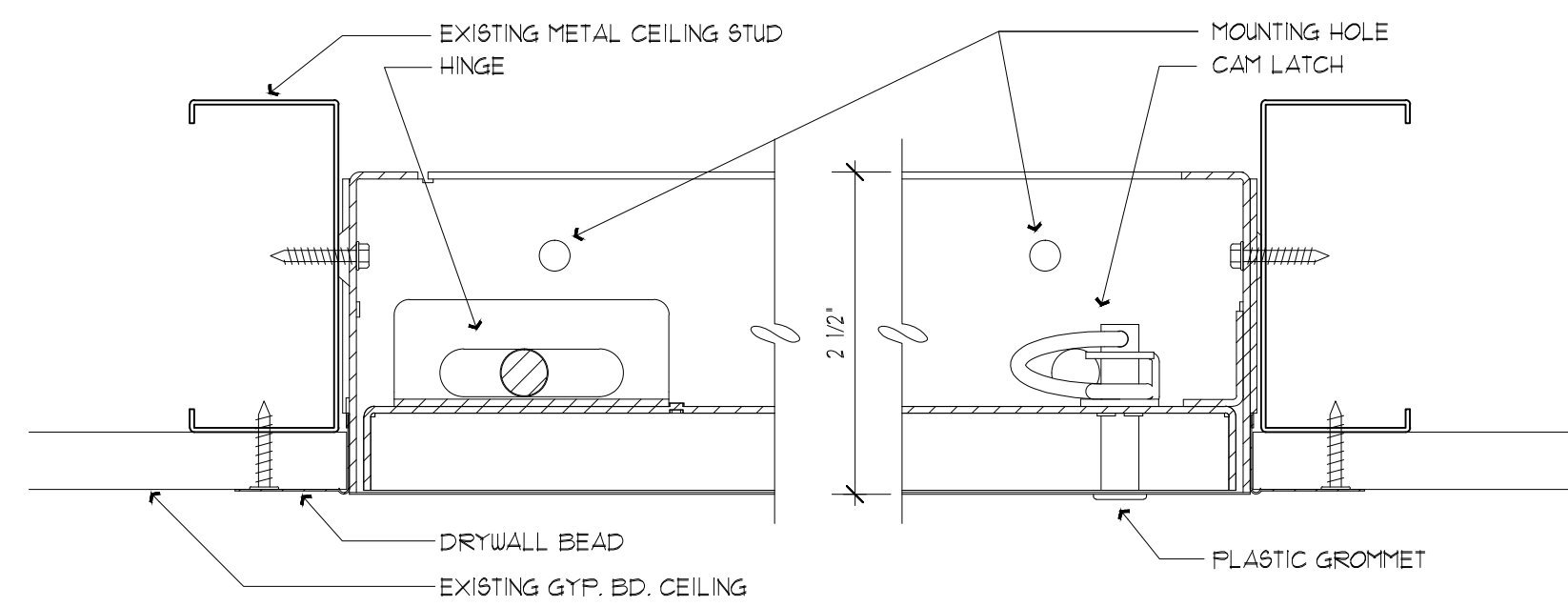

11 ACCESS PANEL DETAIL
SCALE: 6" = 1'-0"

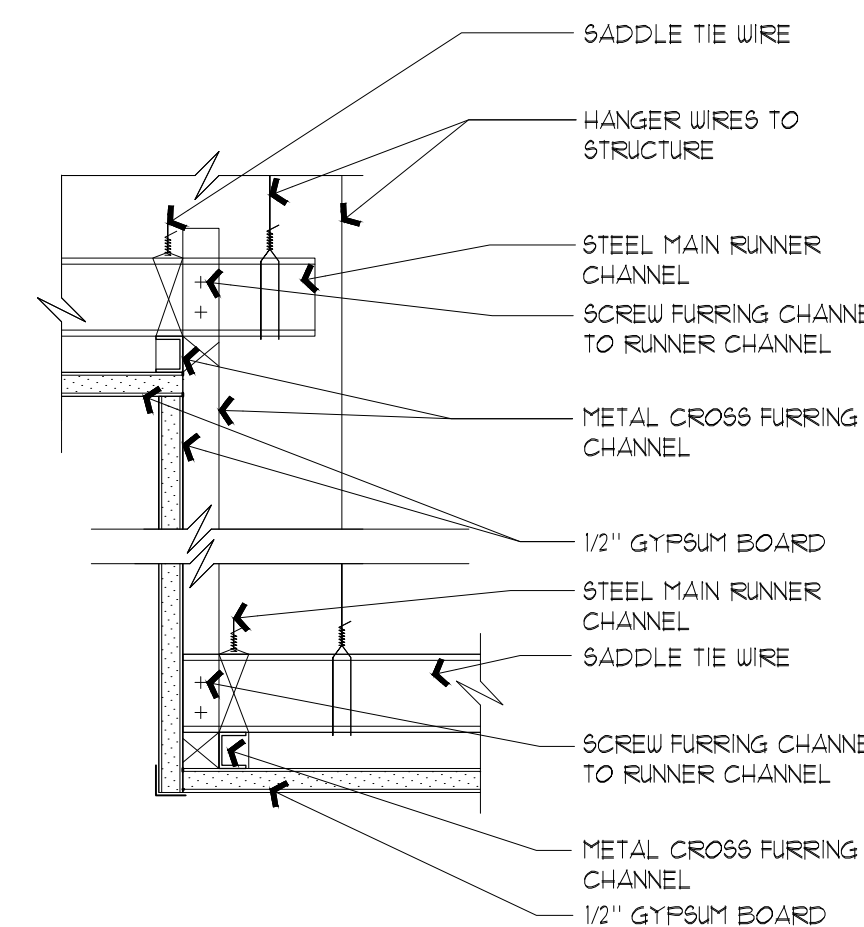

12 SOFFIT DETAIL
SCALE: 3" = 1'-0"

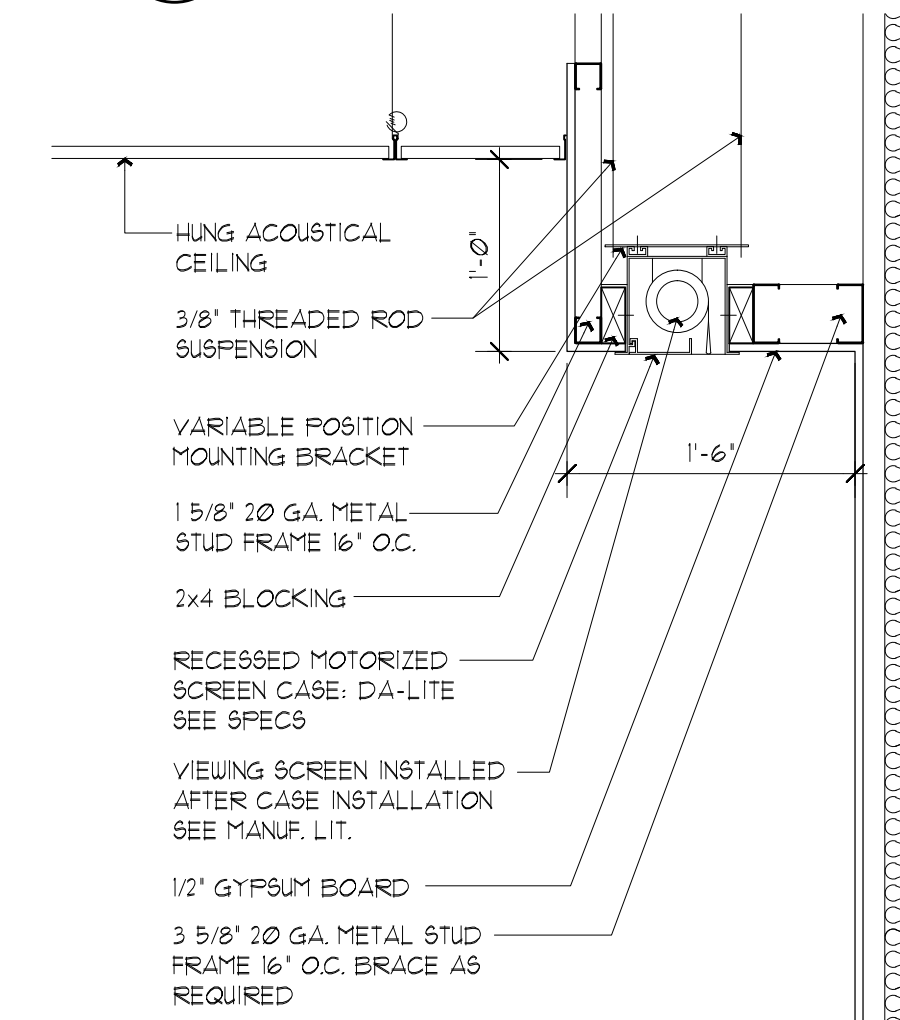

13 PROJECTION SCREEN
SCALE: 1" = 1'-0"

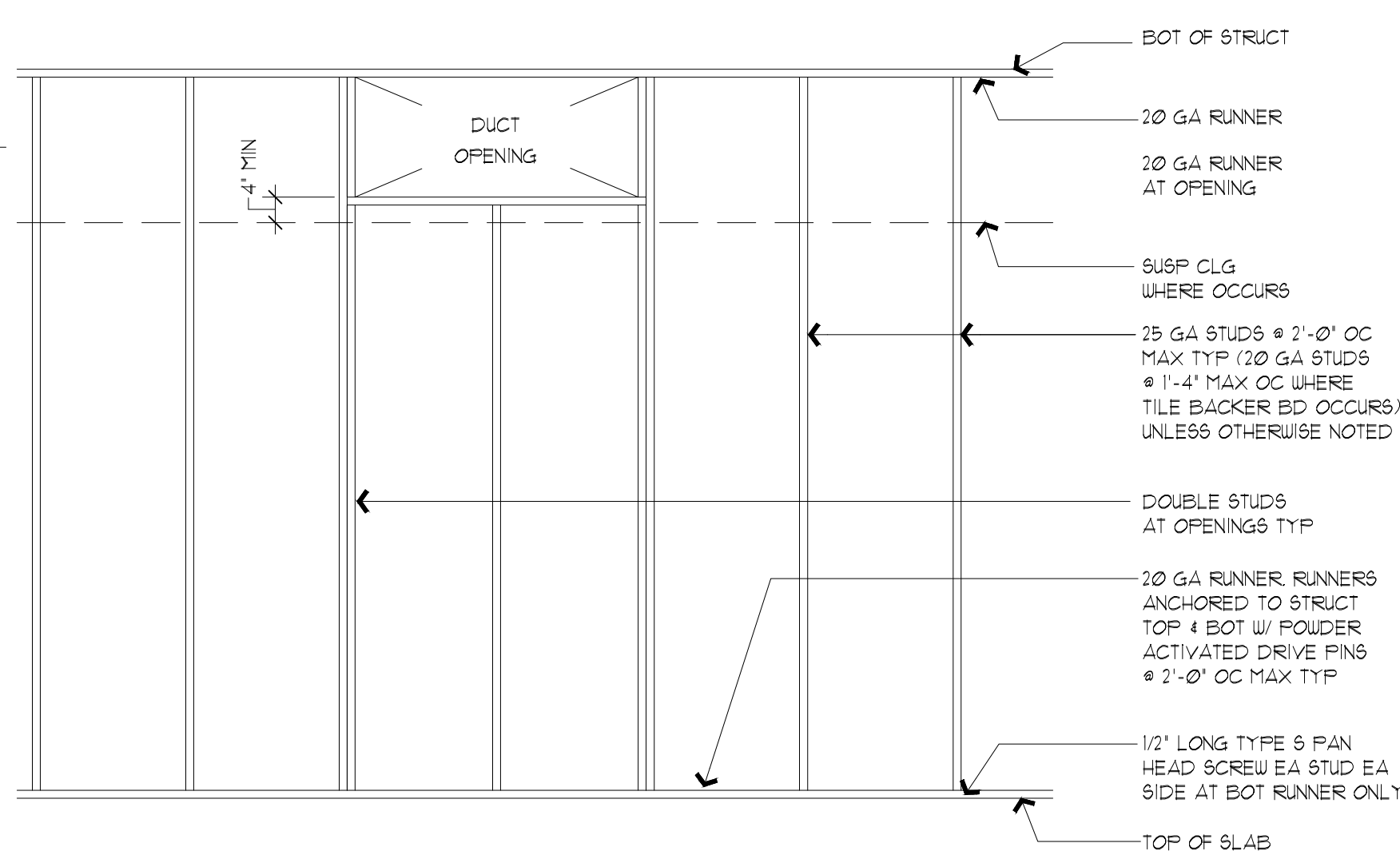

14 TYP. METAL STUD FRAMING ELEVATION
SCALE: 1/2" = 1'-0"

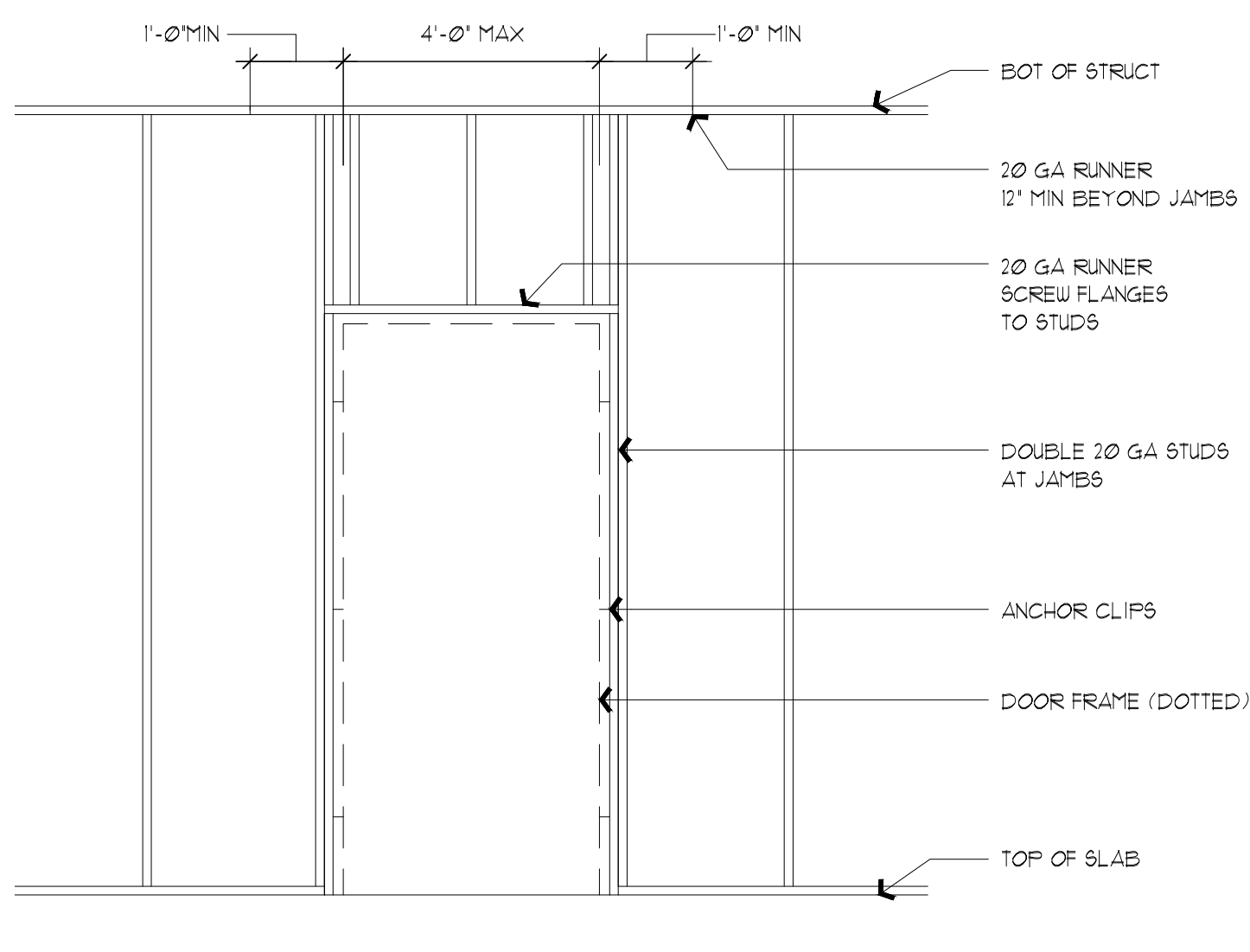

15 TYP. METAL STUD DOOR OPENING ELEVATION
SCALE: 1/2" = 1'-0"

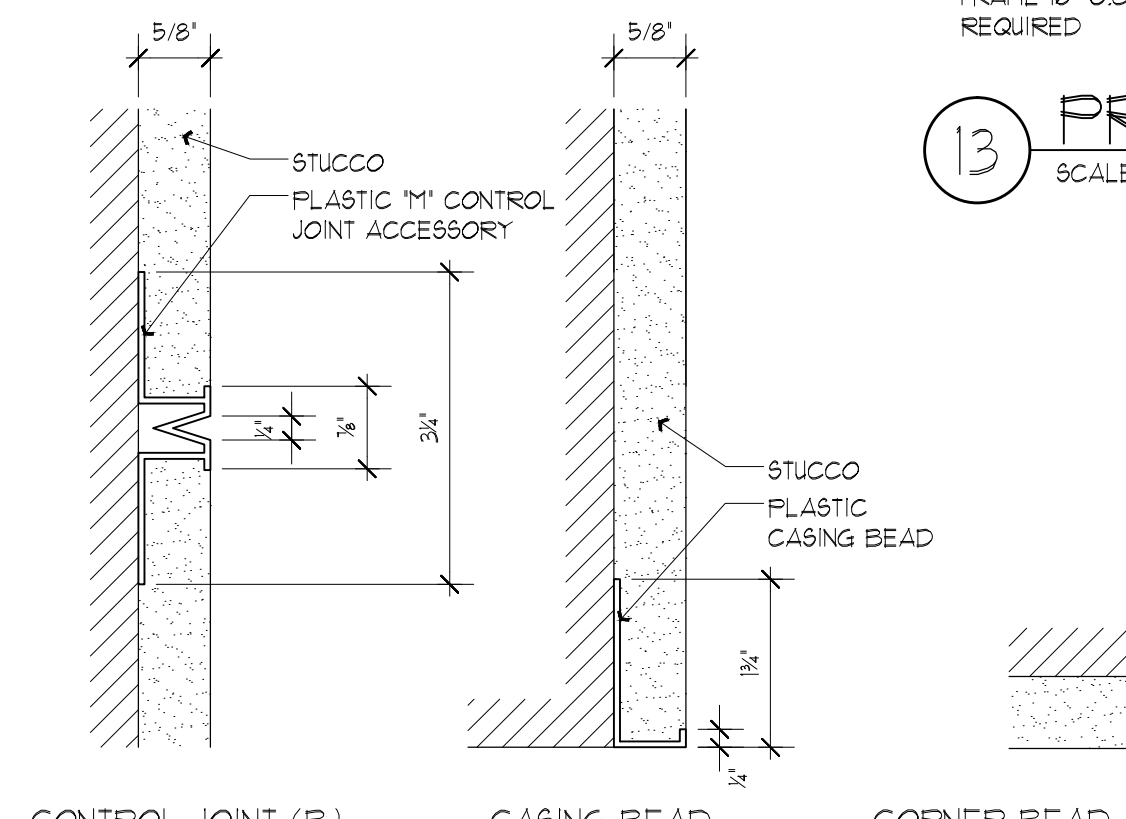

16 STUCCO DETAILS
SCALE: 6" = 1'-0"

THIS DRAWING IS BEING RELEASED FOR THE PURPOSE OF BID.

CONSULTANTS:

SEAL:

DALAS D. DISNEY
FLORIDA AR-0012511

Disney Associates, P.A.

1865 VETERANS PARK DRIVE, SUITE 301,
NAPLES, FLORIDA 34109
PHONE (239) 596-2872
FAX (239) 596-2874

ARCHITECTURE and PLANNING

FLORIDA REGISTRATION AA 0002502

NOTES:

VERIFY ALL NAMES AND TEXT W/ OWNER

4 X 4 FT POSTS, 2 EA. (PAINT WHITE)

3/4" EXT. PLYWOOD SIGN FACE, 4' X 8', LET-IN TO FRAME ALL AROUND (WHITE BACKGROUND, LETTERING, LOGOS & STRIPING - DK BLUE)

SIGN IS TO BE DOUBLE FACED AND PERPENDICULAR TO THE ROADWAY, FINAL LOCATION AS DIRECTED BY THE ARCHITECT

TO BE DETERMINED

LINE OF GRADE

COMPACTED FILL AS MAY BE REQUIRED

PROJECT:

City of Naples Recycle Transfer Facility

Enterprise Avenue
Naples, Florida

REV.	DESCRIPTION	BY	DATE

DATE: 07-25-12
PROJECT NO: 11-484
CAD DWG FILE: Z:
DRAWN BY: JP
CHK'D BY: DD

The design professional waives any and all responsibility and liability for problems which arise from the failure to follow these plans, specifications and the design intent they convey, or for problems which arise from others failure to obtain and/or follow the design professional's guidance with respect to any errors, omissions, inconsistencies, ambiguities or conflicts which are alleged.

© All rights reserved. Do NOT reproduce without written consent of Disney & Associates, Architects, Dalas D. Disney, AIA

SHEET TITLE:
Details

A-701

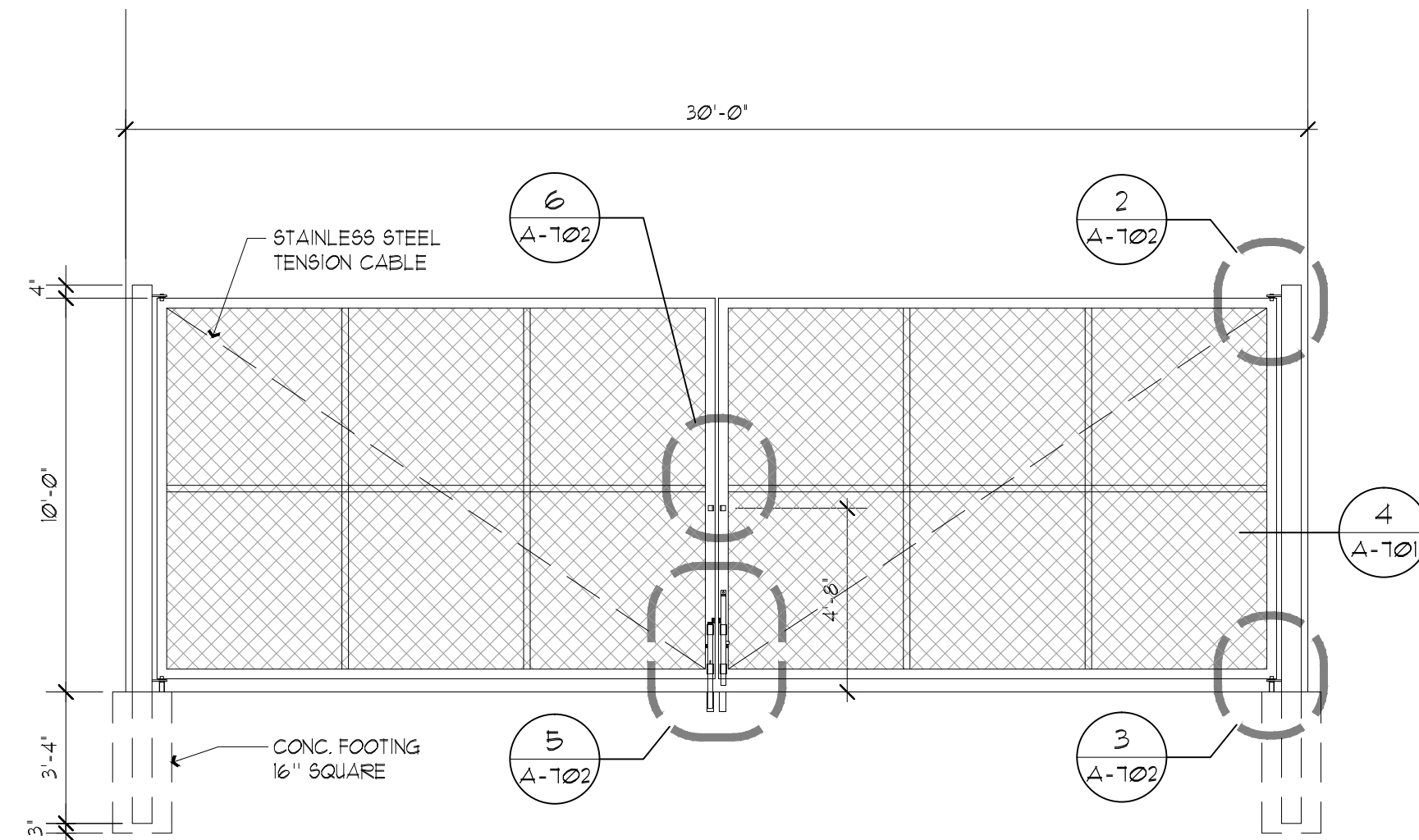

1 GATE
SCALE: 1/4" = 1'-0"

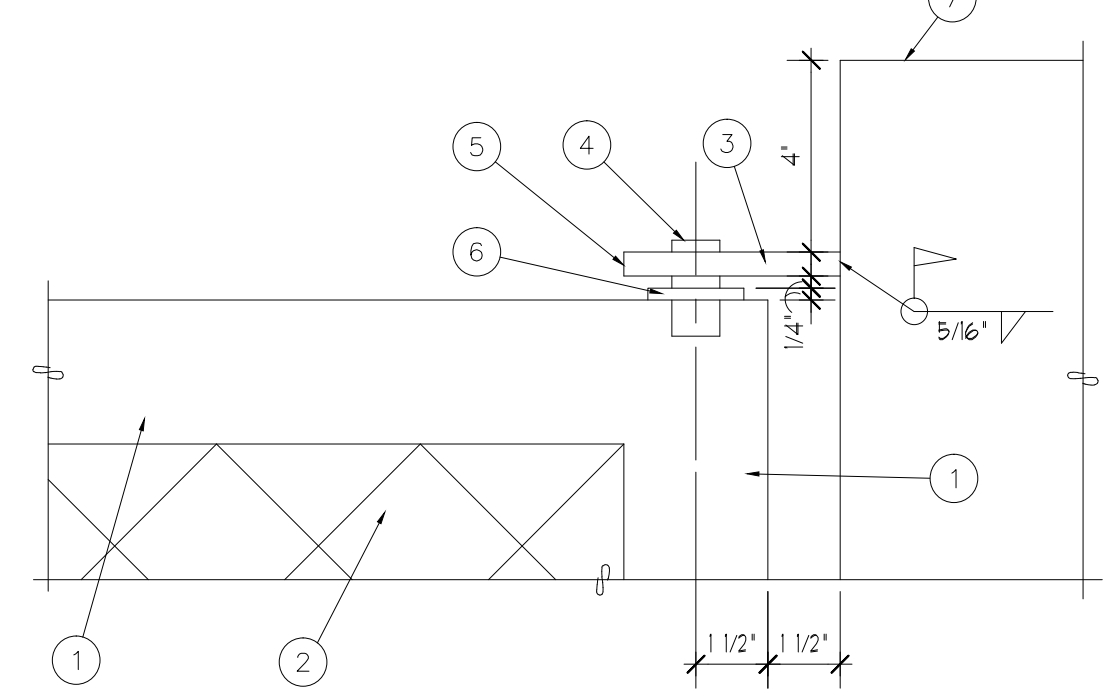

2 GATE TOP HINGE
SCALE: 3" = 1'-0"

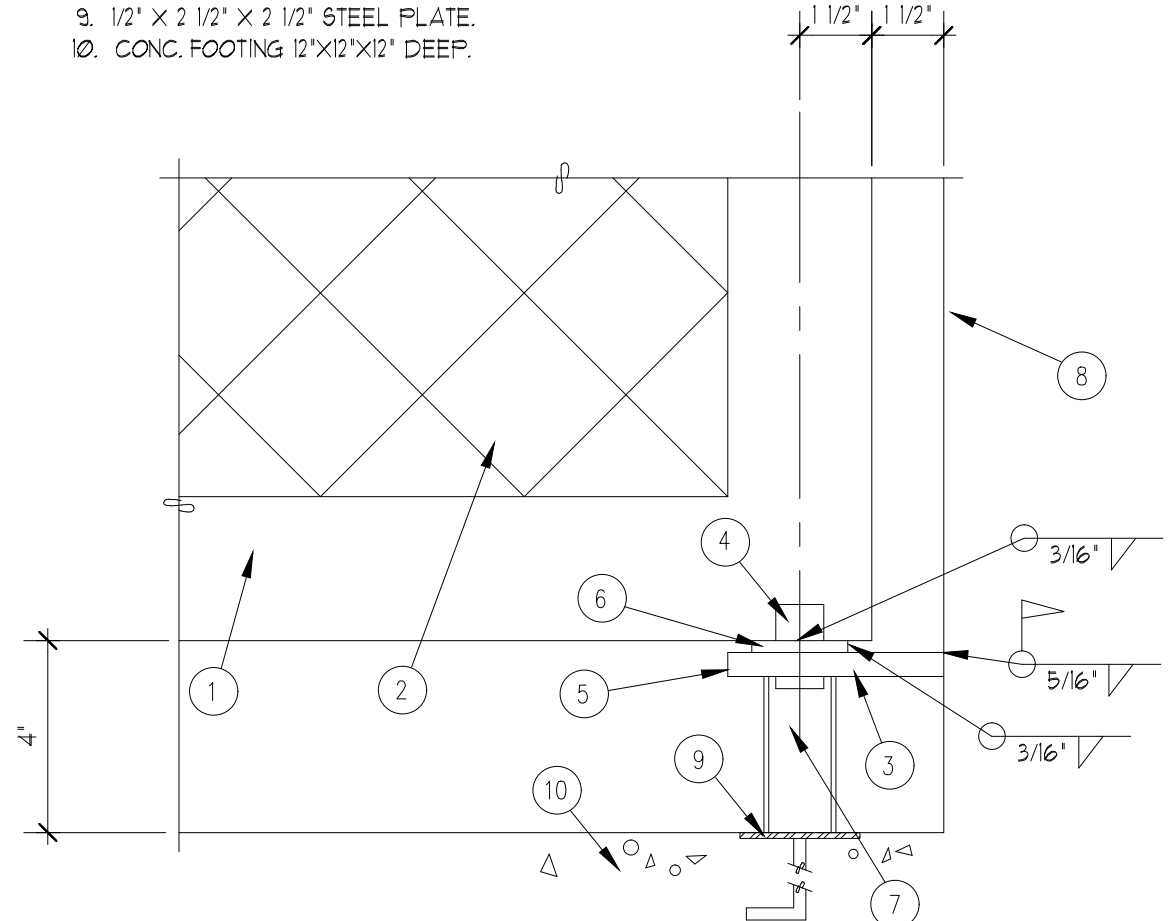

3 GATE BOTTOM HINGE
SCALE: 3" = 1'-0"

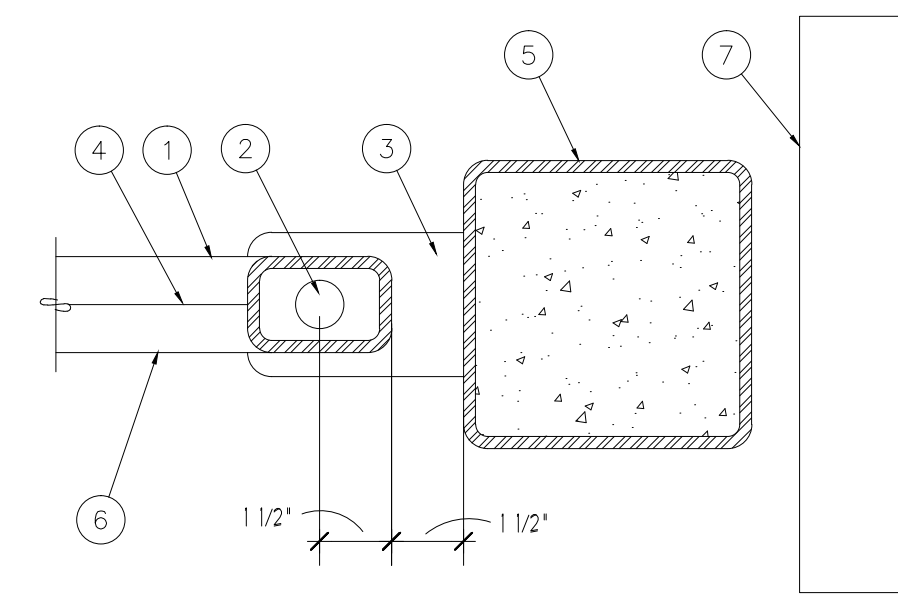

4 GATE HINGE
SCALE: 3" = 1'-0"

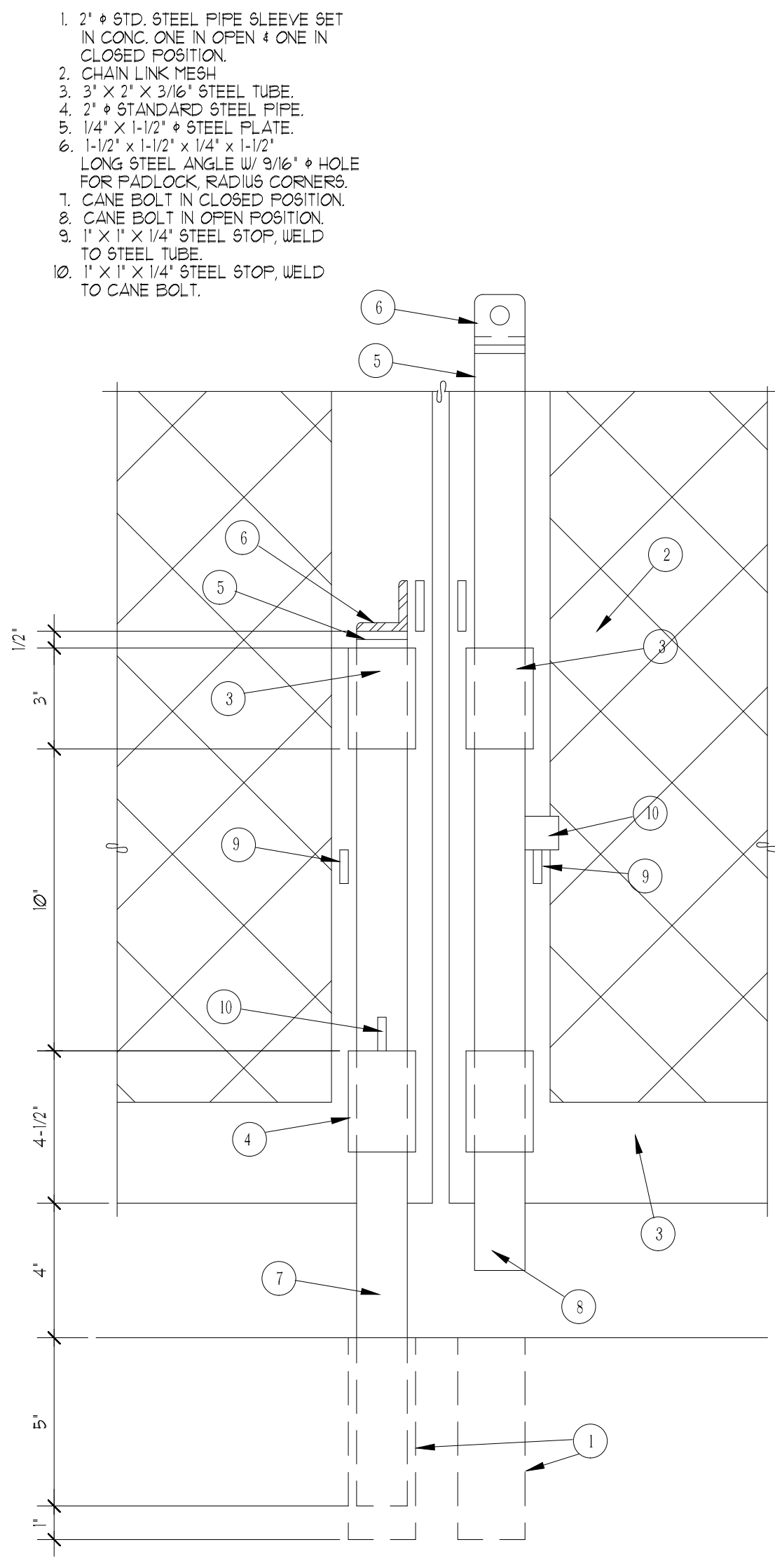

5 GATE CANE BOLT
SCALE: 3" = 1'-0"

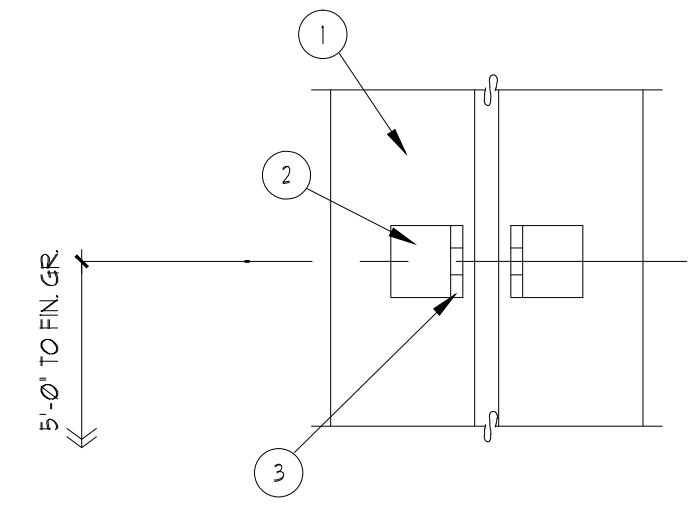

6 GATE STRIKE
SCALE: 3" = 1'-0"

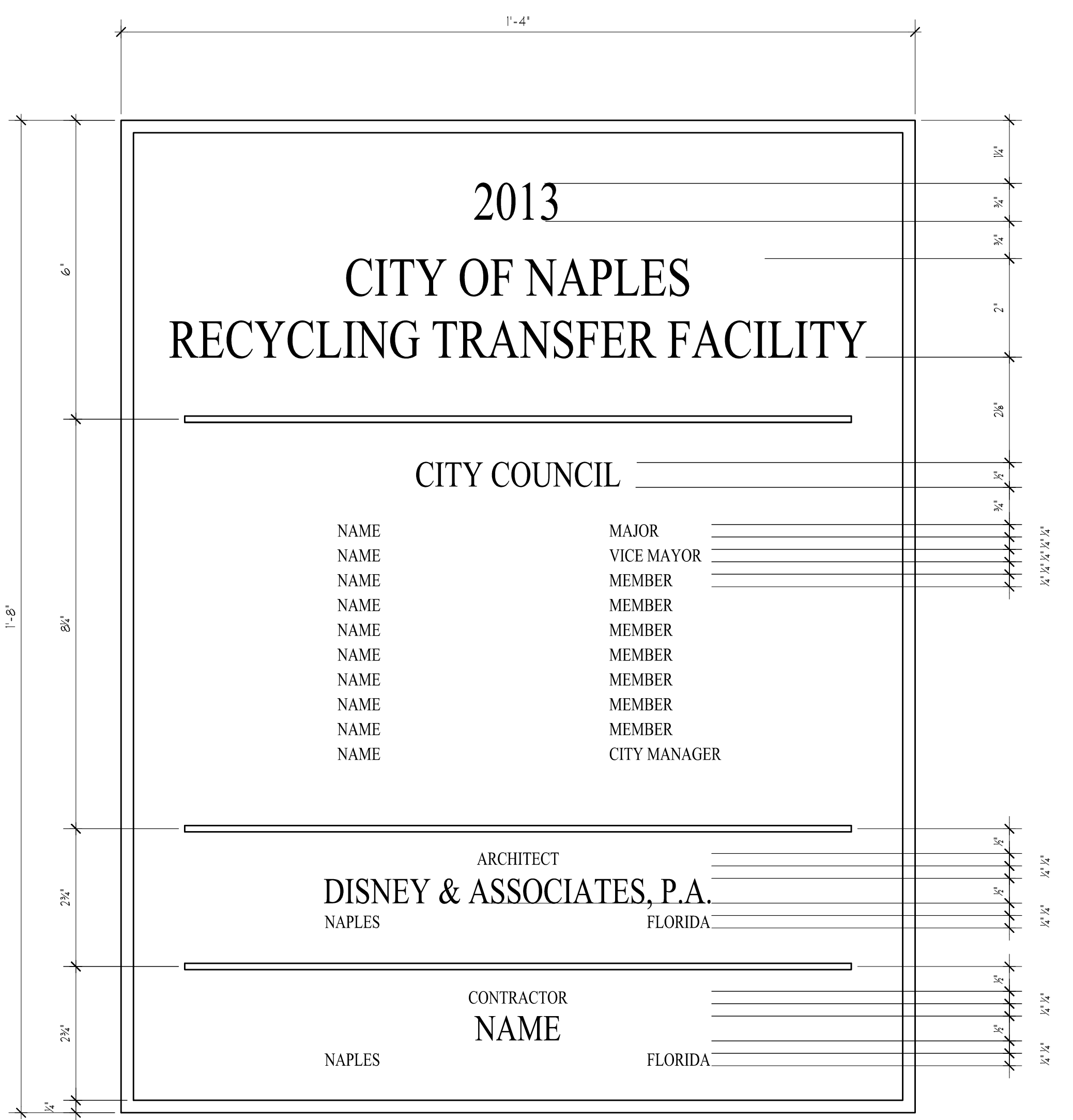

7 DEDICATION PLAQUE
SCALE: 6" = 1'-0"

THIS DRAWING IS BEING RELEASED FOR THE PURPOSE OF BID.

CONSULTANTS:

SEAL:

DALAS D. DISNEY
FLORIDA AR-0012511

Disney Associates, P.A.

1865 VETERANS PARK DRIVE, SUITE 301,
NAPLES, FLORIDA 34109
PHONE (239) 596-2872
FAX (239) 596-2874

ARCHITECTURE
and
PLANNING

FLORIDA REGISTRATION AA 0002502

NOTES:

PROJECT:

**City of Naples
Recycle Transfer Facility**

Enterprise Avenue
Naples, Florida

REV.	DESCRIPTION	BY	DATE

DATE: 07-25-12
PROJECT NO: 11-484
CAD DWG FILE: Z:
DRAWN BY: JP
CHK'D BY: DD

The design professional waives any and all responsibility and liability for problems which arise from the failure to follow these plans, specifications and the design intent they convey, or for problems which arise from others failure to obtain and/or follow the design professional's guidance with respect to any errors, omissions, inconsistencies, ambiguities or conflicts which are alleged.

© All rights reserved. Do NOT reproduce without written consent of Disney & Associates, Architects, Dalas D. Disney, AIA

SHEET TITLE:
Details

A-702